The Kingston Daily Freeman

FOUNDED IN 1871. CITY OF KINGSTON, N. Y., MONDAY EVENING, FEBRUARY 12, 1923. PRICE THREE CENTS.

WILLIAM J. TURCK SELLS HIS STOCK

Harold Saddlemire of New York Buys Turck's Interest in Rondout National Bank—Saddlemire Interests Recently Bought Blue Stone Company.

Harold Saddlemire, of Saddlemire & Company of New York city, has bought the stock of William J. Turck in the Rondout National Bank. This fact was confirmed by Mr. Saddlemire today.

Mr. Saddlemire and his wife are spending several days at the home of his brother, Leo Saddlemire, on Fair street.

The Saddlemire interests, it is understood, bought the Hudson River Blue Stone Company property on the Strand in Ponckhockie last fall.

RONDOUT PRESBYTERIAN NOTES FOR THE WEEK

"Pussyfoot" Johnson Coming—Every Member Canvass In March.

Arrangements are being completed for the big mass meeting in the Rondout Presbyterian Church on Tuesday evening, February 20, at 7:45 o'clock at which time an address will be delivered by "Pussyfoot" Johnson, the one-eyed apostle of Prohibition. His topic will be "The Orient Moving Toward Prohibition."

Mrs. Eleanor Gailey Jacobs, soprano soloist of New York city, who is substituting in the choir during the absence of Miss Virginia LosKamp, made a most pleasing impression on Sunday. Mrs. Jacobs will have charge of the choir until Miss LosKamp's return.

The church family supper and study hour will be held Thursday evening as usual. Supper will be served at 6 o'clock. The supper is in charge of Mrs. H. E. Brown and Mrs. A. R. Powley this Thursday evening.

The girls of the Westminster Guild will present "Patty Makes Things Hum" in the chapel on March 6 and 7.

At a meeting of the elders and trustees of the church last week it was decided to hold the every member canvass on Sunday, March 11. It was decided to hold a congregational dinner in the chapel Thursday evening, March 8, as a preliminary to the canvass. The following committees were appointed.

Committee to secure workers for the canvass: C. S. Rowland, chairman; Dr. C. S. Bishop, I. W. Scott, J. R. Monroe.

Committee to arrange with the ladies for the dinner—Dr. C. D. Carter.

Committee on program for the dinner—Dr. C. H. Bishop, chairman; F. R. Powley, Dr. Ellis.

The ladies of the church will meet Thursday afternoon at the chapel to sew.

CURRENT OFFERINGS AT THE THEATERS.

Keeney's, tonight, Tuesday and Wednesday, Richard Walton Tully's second big photoplay production, "Omar, the Tentmaker," 8 reels, with Buy Bates Post.

Opera House, double feature bill, "William Russell in "The Men of Zanzibar," a Richard Harding Davis romance of the tropics, and Anita Stewart in "The Woman He Married, another elaborate screening of a brilliant stage play. Performances are at 2:30 p. m. and from 7 to 11 p. m.

Auditorium, "The Woman Who Came Back," a story of a willful society butterfly and a self-made man. Harold Lloyd comedy, "The Captain's Kids." Tuesday, Henry B. Walthall in "Parted Curtains."

Today there is an entire change of vaudeville at the Orpheum, and two feature pictures, Harold Lloyd in "A Sailor-Made Man" and Mary Miles Minter in "Drums of Fate."

DR. GRANT DENIES BELIEF IN CHRIST'S VIRGIN BIRTH

Preaching again Sunday on religious liberalism, Dr. Percy Stickney Grant, rector of the Church of the Ascension, New York city, made a direct denial of the virgin birth of Christ, one of the fundamental doctrines of the Protestant Episcopal Church. His view on the virgin birth came toward the close of his sermon, when he said:

"I get letters saying 'You are undermining Christianity. You are denying our Lord,' and so forth. What a crude misunderstanding of me to say because I don't believe that Christ was born of a virgin that I am destroying Christianity! What has the virgin birth to do with Christianity?"

Two Cars Collided.

This morning the Dodge touring car of the Columbia Shop driven by Lewis B. Shaw was struck by a commercial truck owned by Mr. Basch of Meadow street. The damage was slight. The collision occurred at Broadway and O'Reilly street.

Former Justice Dead.

By Telegraph to The Freeman.

New York, Feb. 12.—Former Supreme Court Justice Luke D. Stapleton died at his home in Brooklyn early today from neuritis. He had been ill two weeks.

Held-Case Adjourned.

Owing to the illness of a witness the hearing in the case of Nelson Held, electrician, charged with forgery, was adjourned until Thursday morning when the case was called in police court today.

RHINECLIFF FERRY IS TIED UP BY ICE.

Due to ice conditions, the ferry service between Kingston and Rhinecliff will be suspended, effective with the close of business tonight, until further notice. Service will be resumed as soon as ice conditions justify.

NEW PALTZ BUS NOW RUNNING

The Kingston-New Paltz bus line is now running through to New Paltz after being held up for over a month by the snow drifts. The first trip was made on Saturday and on Sunday all of the trips, with the exception of the 5 o'clock trip, were made. Today the bus line was making trips over the entire route it was stated at the Strand terminal.

All bus lines are now running except the one to Phoenicia.

Society Notes

Dee-Emmick.

James S. Dee of 19 Abruyn street and Miss Phoebe M. Emmick of Lindsley avenue were married Sunday afternoon, February 11, at St. Mary's Church rectory by the Rev. John F. Duffy. The attendants were Everett H. Emmick and Miss Anna Lane. After a wedding trip the newlyweds will live in a complete furnished house at 63 Lindsley avenue.

Wedding Reception.

On Thursday evening, February 8, a wedding reception was tendered Mr. and Mrs. Cornelius DeWitt in honor of their recent marriage by Mr. and Mrs. Joseph 9. Greaux, at their home, 89 South Manor avenue. The bride and groom were the recipient of many beautiful and handsome presents. After dainty refreshments were served, the guests, about 60 in number, departed at a late hour wishing Mr. and Mrs. DeWitt many years of happy married life.

Miss Carrie Bush delightfully entertained about seventy-five of her girl and boy friends at a private dance at Boice's Hall on the Plank road Friday evening in honor of her birthday. The hall was prettily decorated, the color scheme being red, white and blue. The music was furnished by Boice's orchestra. Dances from the old fashioned sets to the modern hops were introduced. After partaking of a plenteous lunch, served in army style, the guests departed in the wee small hour of the morning, wishing Miss Carrie many more happy birthdays.

Hartman-Parkes.

Miss Bertha Parkes of 68 Clinton avenue and John Hartman of 147 Downs street were married Sunday afternoon at 3 o'clock at St. Joseph's rectory by the Rev. Father Dugan. They were attended by Clarence Wolfersteig and Miss Jane A. Doyle. Following the ceremony a wedding dinner was served to a number of relatives and friends at the home of Mr. and Mrs. Frank Messing, 107 Cedar street. Miss Parkes is highly esteemed by a large circle of friends in this city and Mr. Hartman, who is an employe of The Freeman Publishing Company, is one of the popular young men of the community. The newly wedded couple will reside at 68 Clinton avenue for the present.

Stadt-Holliday.

A very pretty home wedding took place on Thursday, February 9, at 1:30 o'clock at the home of the bride's parents, Mr. and Mrs. John Holliday, of Port Ewen, when their daughter Vivian was married to Joseph A. Stadt of Brooklyn, N. Y. The bride was beautifully attired in brown satin. After the ceremony Mr. and Mrs. Stadt left for an extended trip. They will return for a brief period. The young couple will make their future home in Brooklyn where Mr. Stadt is engaged in business. The wedding was attended by a number of intimate friends who with her many other friends wish them every possible happiness. The ceremony was performed by the Rev. M. F. Luther, pastor of the Port Ewen Reformed Church.

Social Gathering.

A very pleasant social gathering was held at the home of Miss Mary Carter Sunday evening, when a number of her friends gathered to enjoy her hospitality. All present participated in games and other amusements. Music selections were rendered by Laura Ostrander. Mrs. Gethner and Al Black. Also "Homesick" was sung by Steve Gannon, and a hesitation waltz by Gert Kraus and Al Black. At a late hour the guests were ushered into a beautiful dining room where an elaborate luncheon was served. The color scheme of the evening being red and white. Among those present were: Mary Carter, Loretta MacMahon, Stella and Laura Ostrander, Agnes Noonan, Loretta Bowers, Marge Lebert, Gert Kraus and Messrs Cliff Harris, Bob Matthews, Don Murphy, Bill Rice, George Murphy, Andy Juhl, Ralph Snyder, Ray Cashin, Al Black, Steve Gannon, William Carter Mr. and Mrs. Gethner, Mr. and Mrs. Carter. At a late hour all departed voting Miss Carter a royal entertainer.

Three Inches More.

Three inches of very light snow fell here Saturday night and Sunday morning.

First Emancipation Proclamation in State Education Building at Albany

But Two Persons Know Combination of Thick Steel Vault—That Also Holds Original N. Y. State Constitution and Other Priceless Documents.

By Telegraph to The Freeman.

Albany, Feb. 12.—While state and nation are today observing the anniversary of Lincoln's birth, probably less than one hundred persons are aware that the original of Lincoln's first emancipation proclamation, bearing date of September 22, 1862, is kept in a huge steel vault in the basement of the State Education Building in this city. The combination to this vault is known to but two persons in the world. While the proclamation shows the marks of time, the penned words of the martyred president are clear and distinct.

Lincoln's proclamation was taken from the vault last week for the first time in many months, and shown to Secretary of State James A. Hamilton, principal speaker at the annual dinner of the Lincoln Society of Peekskill, tonight.

The vault which protects Lincoln's proclamation from all possible harm likewise holds many other documents of priceless historical value. Included in the collection is the original New York State Constitution of 1777, still in a fair state of preservation; papers taken from the boots of Major Andre, and which led to his execution; George Washington's opinions of the surviving generals of the Revolution, astonishingly frank in many instances; an itemized expense list of the White House, made by George Washington, and showing that it cost about $20,000 a year to run the White House those days; the first draft of Washington's Farewell Address; the original charter of King Charles, making provision for the government of the colony, and many others.

The Lincoln papers came into the possession of the State Library some years ago and are regarded as among the most valuable in the entire collection. Not only are the papers kept in the huge bank-like vault, but in the center of this vault is another steel chest which further protects the documents and relics that have been gathered during the passing of years.

STOCKHOLDERS OF G. L. F. MEET

General Manager Reports on Facilities Now Possessed—Three Directors Elected.

Over two hundred farmers from all sections of the state attended the annual stockholders' meeting of the Grange League Federation exchange held in Syracuse February 5. Many of the delegates remained for the sessions of the Grange the three days following.

H. E. Babcock, general manager, reported that the exchange is operating a seed department and warehouse in Syracuse, a feed department in Buffalo, and a fertilizer division in New York city, all supervised and served by a single administration and sales office located in Syracuse. A system of distribution has been worked out which enables share holders in any community in New York state to select their own organization, car door agent or established retail dealer.

Farmers have not yet made the maximum use of the facilities offered by the exchange which are sufficient to handle a tremendous volume of farm supplies, Mr. Babcock stated. "The success of the G-L-F. depends on the farmers who own it," said Mr. Babcock. "The exchange is now handling enough business to enable it to break even. In short, we have set up a big buying organization which is functioning smoothly but which lacks volume of business to make it a maximum success." Three directors were elected at the meeting, one each to represent the three farm organizations supporting the exchange. Henry Burden, of Cazenovia was selected as the representative of the Dairymen's League Cooperative Association, succeeding J. C. Griffith of Salamanca, whose time had expired. Harry Brown of Kendall, representing the New York State Farm Bureau Federation, and R. P. Kirkland of Forestville representing the New York State Grange, were re-elected.

N. Y. Markets Closed.

By Telegraph to The Freeman.

New York, Feb. 12.—All local markets were closed today on account of Lincoln's birthday.

BUSINESS DAY by DAY as the Government sees it

PREPARED BY RALPH F. COUCH

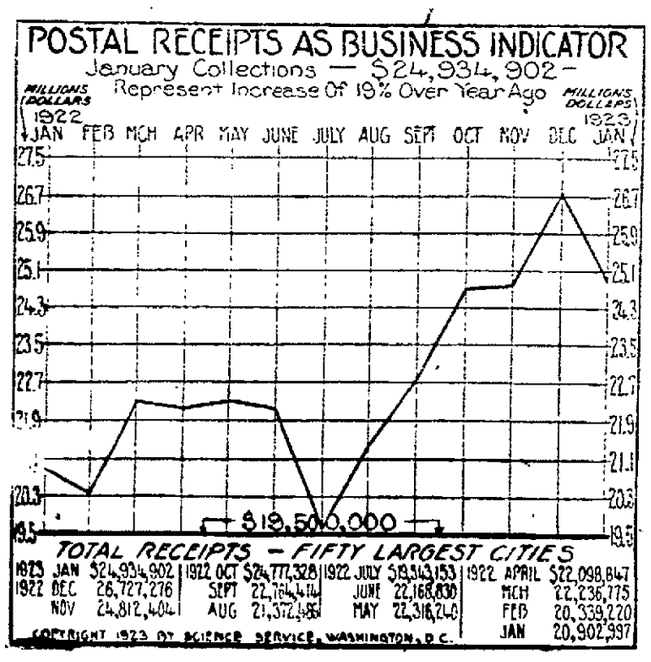

DEPUTY TAX MEN COMING FEB. 15

Collector of Internal Revenue Cyrus Durey has assigned zone deputy collectors to assist taxpayers in the preparation of their 1922 federal income tax returns as follows:

Cohoes, Feb. 15 to Feb. 17, inc., at post office.

Schoharie, Fe. 26 to March 3, inc., at post office.

Newburgh, Feb. 15 to March 15, inc., at post office.

Middletown, Feb. 15 to Feb. 24, inc., at city hall.

Port Jervis, Feb. 25 to March 15, inc., post office.

Kingston, Feb. 15 to Feb. 24, inc., and March 10 to March 15, inc., at court house.

Saugerties, Feb. 26 to March 6, inc., at post office.

Catskill, March 7 to March 9, inc., at court house.

Poughkeepsie, Feb. 26 to March 15, inc., at post office.

Beacon, Feb. 23 to Feb. 24, inc., at city hall.

Tarrytown, Feb. 15 to Feb. 21, inc., at Y. M. C. A.

MONEY NEARLY RAISED FOR BEAR MT'N BRIDGE

E. Roland Harriman, president of the Bear Mountain Bridge Corporation, speaking before the members of the Peekskill Rotary Club one day last week stated that within a week he expected to get the $300,000 remaining of the $1,500,000 which the proposed bridge over the Hudson river at Bear Mountain will cost, and that it was his confident expectation that the bridge will be in use in 1924. The bridge will be operated on a toll basis and will have four lanes of traffic and two sidewalks.

PUPILS' GIFT OF BLOOD TO FELLOW SEEMS FUTILE

Ogden Seamen, Beacon High School pupil, is growing weaker daily at the Vassar Hospital in Poughkeepsie. The boy was first troubled with ulcers of the stomach and three Beacon boys have each given a pint of blood for transfusion in an effort to give the boy strength to sustain an operation. When Seamen became weaker the doctors decided not to transfer any more blood.

POUGHKEEPSIE BRIDGE FUND DRIVE NETS $120.

The drive for contributions to the fund for the last big campaign for the Poughkeepsie Highway Bridge is going slowly, only $120 having been realized up to the present time.

The Week At St. John's.

On Tuesday afternoon at 2:30 o'clock the regular Lenten meeting of the Women's Guild will be held in the Parish House. A full attendance is urged as plans for the Lenten sewing will then be completed.

On Tuesday evening the girls of the church [illegible] years and older [illegible] at the Parish House at 7:30 o'clock.

The services on Ash Wednesday will be a celebration of the Holy Communion at 8 a. m., Penitential Office at 10 a. m., evening prayer and address at 7:30 p. m.

Thursday, Holy Communion at 10 a. m.

Friday, Holy Communion at 8 a. m., evening prayer and address at 7:30 p. m.

Saturday, Holy Communion at 8 a. m.

Hi-Y Club Entertained.

Following basketball games between the two teams of Poughkeepsie and Kingston high schools last Friday afternoon, the Hi-Y Club acted as hosts to the players of both schools at luncheon. There were no speeches as had been planned, as the Poughkeepsie players had to catch an early train home.

Newburgh Defeats Saugerties.

Newburgh Academy defeated Saugerties High School at Saugerties Friday night by the score of 34-19. Taylor was the star of the game, putting in five field goals in the last half.

President, Apparently on Advice of Hoover, Denies Coal Embargo

By Telegraph to The Freeman.

Washington, Feb. 12.—President Harding today denied the request of Governor Smith, of New York, that an embargo be declared on the exportation of anthracite coal to Canada to relieve the fuel situation in New York state.

Washington, Feb. 12.—President Harding was advised today by Secretary of Commerce Hoover that the coal famine in New York state was not the result of the shipment of coal to Canada, but was due to poor transportation facilities.

Hoover opposed the establishment of an embargo on coal consigned to Canada, as urged by Governor Smith of New York in a telegram to the president.

SMYRNA SITUATION LESS MENACING

By Telegraph to The Freeman.

London, Feb. 12.—The British government is without confirmation from General Harrington, British commander at Constantinople, that the Turks have issued a new ultimation to foreign warships to leave Smyrna harbor, it was announced by the foreign office this afternoon.

Paris, Feb. 12.—Allied warship commanders at Smyrna are negotiating with the Turkish authorities for harbor facilities, said Smyrna advices to the French foreign office this afternoon. Foreign office officials said this indicated that the situation at Smyrna was improving.

LOCAL DEATH RECORD.

Recent Deaths and Funerals of Persons In This Vicinity.

John Schaff, a veteran of the Civil War, died Friday afternoon in the 78th year of his age at the home of his son George on Mynderse street, Saugerties. Four daughters and a number of sons survive him. Funeral services were held today at 2:30 o'clock from the late residence.

Mrs. Emily B. Williams, oldest daughter of the late Mr. and Mrs. John H. Jones and widow of the late the Rev. Jacob L. Williams, died Thursday at her home in Beth, N. Y. Mrs. Williams received her early education at Saugerties and lived the greater part of her life there. Relatives residing in Saugerties survive her.

Mrs. Elizabeth Burhans, wife of the late George Sagendorf, died Sunday at her home in Ruby. Two sons, Charles and Edward, and two daughters, Grace and Lillian, wife of Philip Van Elten, survive her. Funeral from the late residence on Tuesday afternoon, February 13, at 2:30 o'clock. Interment in the Mt. Marion cemetery.

Elbert Vredenburgh, a highly respected resident of Bearsville, died suddenly Sunday in the 51st year of his age. He is survived by his wife and three brothers, Edward R. of this city, Sheldon of Zena and Shaffer of Bearsville. Funeral from the late residence on Wednesday morning, February 14, at 11 o'clock. Interment in Woodstock.

Mrs. Rachel S. Fountain of Deerfield, Ind., while on a visit to her daughter, Mrs Edwin Koeppen, No. 116 Hooker street, died Sunday evening after a short illness. Besides Mrs Koeppen she leaves one other daughter, Mrs Maude Miller, of Redkey, Ind., and two brothers, E. R. Fountain of Bloomington, Ill., and Leo Fountain of North Platte, Neb. The remains will be taken to Deerfield, Ind., Tuesday for interment in the family plot.

Mrs. Katherine Elmendorf Sparling, wife of the late Morgan Sparling, died at the home of her daughter in Brooklyn, Sunday, February 11, at the age of 75. She is survived by three children, George Sparling of Corona, Long Island; Mrs. Jacob Elmendorf of Brooklyn, and Miss Mary T. Sparling of Kingston, and by a brother, John Elmendorf of Washington, D. C. She was for years a resident of Old Hurley and the interment will be at Rosendale on Wednesday.

The funeral of Mrs. Allen Bailey was held from the family residence, West Chester street, this city, Friday afternoon and was largely attended by sorrowing relatives. The Rev. Mr. Bold, having charge of the service, spoke words of tenderness and comfort, while Mrs Bold sang feelingly the favorite hymns of Mrs Bailey. The floral offerings were numerous and beautiful, the couch being banked in a blanket of violets and lilies of the valley. Interment was in Montrepose Cemetery, the bearers being her sons.

Professor Louis Sutor died Sunday morning at his home, No. 462 Broadway, following a brief illness. Prof. Sutor was a well known musician and before coming to this country had studied under some of the best of the German masters. For thirty-two years he conducted a music studio in this city. He is survived by his wife, Louise Eichler Sutor, two sons, Carl of Baltimore and Hugo of Newark, N. J., and two daughters, Mrs. Anna Goetz of New York and Mrs. Melanie Rohrer of Baltimore. Funeral private.

Mrs. Emma Tongue Hutton, wife of James Hutton, died on Sunday at her home, No. 183 Murray street, aged 79 years. She had been a resident of Kingston for seventy years. She was an active member of the Wurts Street Baptist Church, and was a woman who was held in high esteem by all who knew her. Besides her husband she is survived by three sons, William B. Hutton of this city, Frederick D. and Irving J. Hutton of Newburgh, and two daughters, Mrs. Floyd Fray of Hastings and Mrs. Nicholas Bode of this city. The funeral will be held from the late residence Wednesday afternoon at 2 o'clock. Interment in Montrepose Cemetery.

The funeral of Nell K. Gavis, wife of Martin Hunter and daughter of Mrs. Chester Adams, was held Saturday morning from the late residence at East Kingston at 9 o'clock and from St. Colman's Church at 10 o'clock where a solemn Mass of requiem was offered for the repose of her soul by the Rev. Thomas Larkin. The funeral cortege was very large and the floral tributes were many and beautiful, showing the high esteem in which the deceased was held. During the Mass Mrs. J. William Leary sang very beautifully, "Pie Jesu," Mendelssohn, and at the close of the services she rendered, "One Sweet Solemn Thought," Ambrose. As the casket was being borne from the church she sang, "My God and Father While I Stray," Mastrom. The casket bearers were Thomas McCullough, Charles Tierney, James Volker, John Henebery, Frank Tierney and Jonh Bostel. The remains were brought to this city and the body interred in the family plot in St. Mary's Cemetery.

The funeral of Christopher S. Lowther of Mt. Marion, who died at the home of his daughter, Mrs. L. B. Wood, 82 Highland avenue, this city, was held from his late winter residence, 205 Main street, Saugerties, on Saturday afternoon at 2:30 o'clock. Mr. Lowther had been in poor health for some time and while serving as a juror at the recent term of county court was stricken with paralysis. He leaves a wife, one daughter, two sisters, Elizabeth and Jeannette, and two brothers, William and Bert. Mr. Lowther was in his 74th year and at the time of his death was serving his thirty-fourth year of continuous service as an assessor of the town of Saugerties. The town board and officials attended the funeral in a body and accompanied the remains to the cemetery. Mr. Lowther was a highly respected and public spirited citizen. The bearers were John D. Fratsher, Harry Wells and Chauncey Rightmyer of Saugerties, and Jesse A. Myer, John Osterhoudt and Clinton Finger of Mt. Marion. The services were conducted by the Rev. George W. Gulick and the Rev. Homer L. Shaeffer. Interment was in Mountain View Cemetery.

NEW STRICTURES IN RHINELAND

France and Belgium Now in Agreement, on Policy to Make Germans Yield or Collapse.

By Telegraph to The Freeman.

Dusseldorf, Feb. 12.—New sanctions were put into force by the French and Belgians in the Ruhr and Rhineland without incident, it was announced here. These sanctions impose stricter regulations upon German coal mines, industries, railways and wire communications.

Paris, Feb. 12.—France has yielded to Belgium's insistence for more rigorous treatment of Germany, it was learned this afternoon from sources close to the government. When Premier Poincare goes to Belgium later in the week final details will be added to a stern economic, military program designed to force Germany to yield to Franco-Belgian demands in the Rhineland or go to her knees in financial and industrial collapse.

TUCKER KEE WANTED ON A GRAND LARCENY CHARGE

Taken Off Train in New York City Saturday Night and Held.

Saturday police headquarters received a call from Justice Michael DeCicco of East Kingston asking the police to pick up one Tucker Kee, a light colored negro, wanted on a charge of grand larceny in stealing clothing and jewelry from one Thomas Jackson at East Kingston. Word was telephoned to Newburgh when it was learned that Kee was on the train, but the train had passed through Newburgh at the time word was received. By telephoning along the line Kee was finally caught at New York city and is being held to await the arrival of the Ulster county authorities.

Apron Sale Tuesday.

The young ladies of the Girls' Friendly Society of Holy Cross Church will hold a sale of aprons and other fancy and useful articles at the residence of Miss Mary Ingraham, No. 8 Pearl street, on Tuesday afternoon and evening, February 13, from 3 to 6 o'clock. During the afternoon hours of the sale, coffee and crullers, tea and cakes will be served.

Grippe

Physicians advise keeping the bowels open as a safeguard against Grippe or Influenza.

When you are constipated, not enough of Nature's lubricating liquid is produced in the bowel to keep the food waste soft and moving. Doctors prescribe Nujol because it acts like this natural lubricant and thus secures regular bowel movements by Nature's own method—lubrication.

Nujol is a lubricant—not a medicine or laxative—so cannot gripe. Try it today.

Nujol

A LUBRICANT—NOT A LAXATIVE

From N'Y'awlins Ma'm!

The real old time flavor of childhood days—brought to you from New Orleans in a can of Rosemere molasses. It has that light golden color.

Rosemere Molasses

At a popular price at your grocer's

YOUR PROTECTION · AMOLCO SUGAR CANE PRODUCTS · SYRUPS MOLASSES · REG. U.S. PAT. OFF.

Look for this seal in red on canned molasses and syrups. It guarantees quality and satisfaction. We offer six grades for choice.

THE AMERICAN MOLASSES CO. OF NEW YORK

Quick as a Hill's stops a Cold like brakes stop a train

Breaks your Cold in 24 hours

DROP a Hill's Cascara Bromide Quinine Tablet in a glass of water. Observe that it disintegrates within 10 seconds. Subject any other "quinine tablet" to the same experiment—and notice that it takes from 30 minutes to an hour and a half to "break up."

It's quick action you need when you sense the first sign of a cold. It's quick action you get when you take Hill's and break a cold in 24 hours, or la grippe in three days.

At All Druggists—30 cents

CASCARA HILL'S BROMIDE QUININE

W. H. Hill Co. Detroit, Mich.

DODGE Keystone LINE

We are distributors for the Famous Dodge Line of Power Transmission Appliances.

We carry in stock for immediate delivery a complete line of pulleys, hangers, bearings, clutches couplings, collars, etc.

CANFIELD SUPPLY CO.,

16-18 Strand. 35 Ferry St.

KINGSTON, N. Y.

THE BIG DOWNTOWN STORE

TIME TABLE OF

ULSTER & DELAWARE R. R.

Effective December 31, 1922

Trains are due to leave this city as follows:

Rondout Station †6.30 a. m. and †2.00 p. m., ‡7.20 a. m.

Union Station †7.29 a. m. and †2.27 p. m.; ‡7.50 a. m.

Trains are due to arrive as follows:

Union Station †11.48 a. m.; *6.12 p. m.

Rondout Station †12.08 p. m.; *6.35 p. m.

*Daily. †Daily except Sunday. ‡Sunday only.

NOTICE TO CREDITORS. In pursuance of an order of Hon. George F. Kaufman, Surrogate of Ulster County, notice is hereby given, according to law, to all persons having claims against Harvey D. Peters, late of the Town of Esopus, County of Ulster, deceased, testate, to present the same with the vouchers in support thereof, to the undersigned, Andrew J. Lang, the executor of the estate of said deceased, at 6 Broadway, Kingston, N. Y., the office of his Attorney, Robert G. Groves, on or before the 16th day of May, 1923.

Dated, November 6, 1922.

ANDREW J. LANG,
Executor of Harvey D. Peters, deceased.

Robert G. Groves, Attorney, 6 Broadway, Kingston, N. Y.

BUSY LEGISLATIVE WEEK AHEAD

Housing Hearings Open—Cuvillier Postpones Anderson Matter and Will Try and Rescind Ratification of Eighteenth Amendment.

By Telegraph to The Freeman.

Albany, Feb. 12.—This week promises to be one of the busiest thus far of the present session of the Legislature.

Samuel Untermyer, counsel to the defunct housing committee, has promised to be here tomorrow afternoon to lead the fight for the measures introduced by the committee before it went out of existence. The housing bills hearings will open tomorrow and continue Wednesday and Thursday.

These hearings are expected to bring large gatherings of representatives of business and manufacturing interests, as well as members of labor organizations. The labor people are strongly opposed to the measure which would place the unions under the State Trade Commission, which would be created under one of the bills.

Senator Walker, the Democratic leader in the upper house, probably will push through the measures calling for constitutional amendments to consolidate state departments and bureaus, providing all of the Democratic senators are present. A hearing on these measures will be held tomorrow afternoon before the Assembly judiciary committee.

The wet and dry question is likely to come in for considerable attention during the week. If the Assembly judiciary committee does not report out the resolution memorializing Congress to modify the Volstead act to permit the sale of wine and beer, Minority Leader Charles D. Donohue is expected to move for the discharge of the committee. This is certain to bring a fight to the floor of the house on the wet and dry question.

Although Assemblyman Cuvillier, New York Democrat, has decided to defer a motion to discharge the ways and means committee from further consideration of his resolution to have the Legislature investigate the Anti-Saloon League, he will offer a resolution tonight to have the state withdraw its action in ratifying the 18th Amendment. Cuvillier claims that other states have reversed themselves after ratifying various amendments to the U. S. Constitution.

It is not believed any of the wet Republicans will attempt to bring the fight on the proposed repeal of the Mullan-Gage state prohibition enforcement law, to the floor of the Assembly before next week.

IN THE AIR TONIGHT.

Radio Programs That Are Free As the Air That Carries Them

Radio programs for tonight are:

WJZ—Newark (360 Meters.)

7:00—Bedtime stories.

7.15—Stories.

8.30—Lincoln's Ideal of America". . . . . Mabel Washburn

8:45—"Boyhood Memories of Abraham Lincoln," the Rev. Charles F. Lamedy.

9:00—Addresses before the Lincoln dinner of the National Republican Club.

WEAF—Manhattan (400 Meters.)

7:30—Lincoln's Birthday program.

KDKA—East Pittsburgh (360 Meters)

7.15—Men's evening

7.30—Bedtime story.

8.15—Address

8:30—Concert, the KDKA Little Symphony Orchestra.

WGY—Schenectady (370 Meters.)

7.45—Musical program.

WHAZ—Rensselaer Polytechnic Institute (100 Meter wave length.)

Special program for Lincoln's Birthday and Boy Scout Week

(In observance of the thirteenth anniversary of the Boy Scouts in the United States.)

Bugling—"First Call," "Reveille," and "Assembly". Warner Hutchinson Troop 1, Boy Scouts, Green Island

Piano Solo—"Romance" in E flat Rubenstein Miss Martha Getman

Violin solos—(a) "Tints". Burleigh (b) "Chanson d'Indoue" Rimsky-Korskav Miss Elizabeth Lawson.

Scout cheers by group of Boy Scouts of America, a "King of the Air" by "The Conqueror" Fife and Drum Corps Troop 1, Troy Orphan Asylum

Vocal Under the Spell . . . Allen Boy Scout Orchestra.

Speakers—Edward Bennett, Edward Ruback, Carleton Green, Robert Miller, John Honan, Warner Hutchinson, and William Bennett.

Readings—(a) "Little Boy Blue" Eugene Field (b) "The Young Housekeeper . . Miss Ester Fiber Weisberg

Violin solos—(a) "Orientale". . Cui (b) "Mazurka" . . . . . Bohm Miss Elizabeth Lawson.

Address—"Scouting's Opportunity in this Generation." . S. Morris Pike President Troy Council, Boy Scouts of America.

Songs—(a) "Johnny Go Get a Scout", (b) "Three Good Turns" Scout Glee Club

Readings—"The Lost Word" Dr. Henry Van Dyke Miss Esther Fiber Weisberg.

Violin solo—"Liebeslied". Kreisler Miss Elizabeth Lawson.

Address—"Abraham Lincoln" Prof. John E. Healey, Jr. Principal Central Grammer School Troy.

Selection — "Little Red School House" . . . . . Boy Scout Orchestra

Bugling—"Retreat," Tattoo," and "Taps" . . . . . Alfred Page.

Photographs of Stars.

It has been recently found that photographs of stars down to the sixth magnitude or degree of brightness can be taken in broad daylight, so that astronomical photography need no longer be confined to the night. If the stellar photographs are taken through a deep red screen, the stars appear distinctly.

A PEACH OF A DANCE RECORD

"Dumbell"

played by Bennie Krueger's Orchestra

Hear it. Two pianos, saxophones, sparkling brasses—worth walking a mile to hear. "The Thief," another big hit, on the other side. And like all Brunswick Records, a true reproduction, not a note lost or slurred.

Brunswick

THE OFFICE CAT

By Junius

The landlords are doubtless a hard lot, but at that not many of them keep their tenants in hot water.

What's The Use.

"All things are possible," quoted the Parlor Philosopher

"Except for a girl to lie about her age when she has a twin brother," suggested the Mere Man.

We are rather firmly of the conviction that the good old Recording Angel, especially if a married man, makes no entry in the case of the man who told his wife, when asked, that he locked the back door when he really didn't.

Some People's Nerve.

Pater—"Mary, who is that in there with you?"

Daughter—"It's just John, Papa."

"Well, just John or Dutiful David, that's one of my cigars I smell.

It looks as if many a decided blond had just decided recently.

A man's tongue gets him into trouble—a woman's tongue gets her out of trouble.

Oh, I Say.

"Do you know why you have so little money?" the soapbox orator demanded.

"Yep. It's because we waste so much time listening to fool talk when we should be working," responded the man who was beginning to get his brain working.

It is better to kick yourself occasionally than have some one else perform the service.

Her Gum, Gum, Gum.

She rode upon a trolley car and she was passing fair, she wore big, owly glasses with a quite distangu air. She wore a niffy, big furl coat—upon her hat, a rose—a coat of red paint on her face, much powder on her nose. Her jaws they champed and champed and champed you bet she made em hum, with her giggles and her goggles and her gum, gum, gum—with her giggles and her goggles and her gum.

Poor newly wedded Mr. Hohenzollern all hitched up and no and no place to go.

One idea of perfect-control is a husband who can let his wife drive the automobile through congested traffic without making suggestions.

Oh, Very Well!

No, Gladys, the Ink Sisters, of Tiffin, Ohio are not colored folks.

Some business men send out a calendar or some blotters once a year—and then will tell you that they have "tried advertising" and it "doesn't pay."

Some men are absolutely regular in their habits—only their regular habits are fierce.

Too many people get their foot on the gas instead of the brake.

A Difficult Text.

"I thought you were preaching, Uncle Bob," said the colonel, to whom the elderly negro had applied for a job. "Yessah, Ah wuz," replied Uncle; "but Ah guess Ah ain't smaht enough to expound de Scriptures. Ah almost stahved to deff tryin' to explain de true meanin' uv de line what says, 'De gospel am free.' Dem fool niggahs thought dat it meant dat Ah wusn't to git no salary."

F & D CIGARS HAND MADE FULL HAVANA FILLED

YOUR SAVINGS ARE SAFE IN A SAVINGS BANK

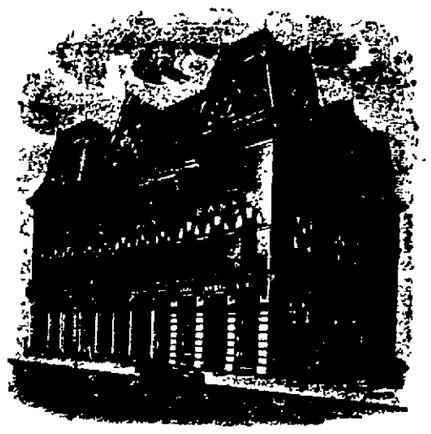

BECAUSE
All Investments are regulated and controlled by state laws.

BECAUSE
All Employees are Bonded.

BECAUSE
A LARGE SURPLUS Over $600,000.00 protects your savings against loss.

The ULSTER CO. SAVINGS INSTITUTION

Is the Largest in this section. It now credits your account with interest quarterly—April 1, July 1, October 1 and January 1. OPEN THAT ACCOUNT HERE TOMORROW!

COURTEOUS SERVICE. ALL BUSINESS CONFIDENTIAL.

Mrs. Catherine Uribe.

According to a sensational story current along the Texas border, Mrs. Catherine Uribe, a former American actress and now wife of Herbert Uribe, a Mexican, holds Mrs. Clara Phillips, escaped Los Angeles hammer murderer as a hostage in the state of Chihuahua. Mrs. Uribe's husband and his brother Fernando, are under arrest in Los Angeles on the charge of being implicated in automobile thefts, and it is alleged Mrs. Uribe has offered to produce Mrs. Phillips if the men are set at liberty.

Emile Coue and Henry Ford.

Henry Ford, auto maker, is shown here with M. Emile Coue, autosuggestion teacher, in Detroit. Henry's Fords, however, not being human, cannot repeat: "Day by day, in every way, I'm getting better and better.

Senator Thomas Watson.

Here is Senator Thomas Watson, of Indiana, who stirred up a hornet's nest politically when he declared in Washington that President Harding is a candidate for re-election in 1924. Mr Watson, however, later asserted he was speaking on his own responsibility and not as spokesman for the president.

MOUNT MARION

Mount Marion, Feb. 12.—Miss Irma Nelout of Woodcliff Lake, N. J., is stopping for some time with Mrs Augusta Werner.

Rufus Freer and George Gillison spent Sunday in Catskill.

Miss Lottie Cramer who has been visiting in Brooklyn returned home Saturday, her brother William and Harold Whelan employed in Brooklyn, accompanying her.

Mrs. Valborg Hansen has been ill and Dr. John Kamp of Saugerties is caring for her.

Edward Heide of Brooklyn who is building a home near here, is visiting A. Cramer.

Mrs. B. A. Burnett is recovering nicely from the grip.

Mrs Edward Cole of Saugerties spent Wednesday with her parents, Mr. and Mrs. John Halwick

Mr. and Mrs. J. M. Clyne are receiving congratulations over the arrival of a little daughter named Florence Mildred. A little daughter also came to the home of Mr. and Mrs. Warren DeWitt Myer.

Miss Sarah Finger who is teaching in Yonkers is visiting her mother, Mrs. Kate Finger and relatives over Lincoln's birthday.

Gleason Tiffany had an icy bath in the mill pond and luckily came through with only a slight cold.

The unique apron social held in the church hall by the Ladies' Aid of the Reformed Church was very successful.

Neighbors and friends learned in sorrow of the death of their neighbor the late C. S. Lowther and all express deepest sympathy to the bereaved family.

MOHICAN

STRICTLY FRESH CHURNED

CREAMERY BUTTER MEADOWBROOK JUST CREAM PRESSED INTO A GOLDEN BALL — SPECIAL PRICE **53c** POUND

Veal Chops Cut from milk fatted calves, home dressed, lb. **26c**

Cream Puffs Filled with delicious whipped cream, each **5c**

Sausage pure pork, nothing added but pure spices, 2 lbs. **29c**

MOHICAN SPECIAL THIS WEEK

Loaf Cake Generously filled with walnut meats, each **20c**

Steak Fresh chopped beef, no bones, no waste, all meat, 2 pounds **25c**

Fig Bars Fresh from the ovens special, 2 lbs. - - **25c**

FRESH—PICNIC STYLE

Hams Small, lean and well trimmed, lb. - - **15c**

Oysters Large, fat, delicious northern grown, pint - - - **35c**

DUTCHESS COUNTY FRESH KILLED PIGS

PORK To Roast 17c per lb.

CUT FROM LITTLE CORNFED PIGS

Coffee, dinner blend, lb. 25c

Beef, Meaty Soup Pieces, lb. 5c

Prunes Fancy Santa Clara fruit, special price, lb. - - **9c**

Sturgeon, fresh caught, lb. 28c

N. B. C. DANDY OYSTER

Crackers Fresh from the ovens, family size packages, 3 3-4 lb., special price, **45c** BOX

THE MOHICAN COMPANY

296 WALL STREET, NEAR JOHN STREET.

Nursing Profession Popular.

Since the passage of the nurses' registration act in England, the names of more than 11,000 nurses have been placed on the state registers of nurses and upward of 14,000 nurses have applied for admission thereto.

3 MEETINGS FOR FRUIT GROWERS

Dr. Charles Chupp of Cornell University will speak at three meetings to be held in the county at the following places: Monday, Feb. 19th, Highland, Shady Lawn Lake House, 10:30; Thursday, Feb. 20th, Modena, Modena Hotel, 10:30 a. m.; Saturday, Feb. 24th, Flatbush, Reformed Church, 10:30 a. m.

At these meetings Dr. Chupp will speak on "Fruit Diseases" and all fruit growers will find it worth while to attend the meeting in their community.

POULTRY LECTURE AT STONE RIDGE

Prof. James E. Rice will speak at the joint Grange and Farm Bureau meeting at Stone Ridge Grange hall on February 21. Prof. Rice, head of the poultry department at Cornell, it is declared, is one of the leading workers in the field of poultry research in the world.

In the afternoon at 2.30 Prof. Rice will speak on the subject of "Meeting Competition by Efficiency in Production," and at the evening session he will give a lecture on "The Poultry Industry of the Pacific Coast." This lecture will be illustrated by lantern slides.

K. & M. PLAYS FULLERS TONIGHT

The K & M. and Matthews teams are tied for first place in the Mercantile League's second half, both having won three games and lost none. Whether K & M will hold this place for a while will be decided tonight, when they will roll against the Fuller squad. The standings are:

	Won.	Lost.	Pct
K. & M. Silk Mills..	3	0	1.000
F. B. Mathhews Co..	3	0	1.000
U S. Lace Mills....	2	1	.667
Kingston Gas & Elec Co.	2	1	.667
Fessenden Shirt Co .	2	1	.667
Kingston Trust Co ..	1	2	333
Fuller Shirt Co.....	1	2	.333
Ulster Co. Nat. Bank	1	2	.333
N. Y. Telephone Co..	0	3	.000
Schilling Furn. Co..	0	3	.000

TREES NOT DAMAGED BY WIRE

Belief Long Held Has Been Disproved by Experiments Made by University of Washington Expert.

In 1918 George B. Rigg of the University of Washington heard it stated that shade trees were being killed by driving one or two pieces of copper wire into each. He recently proceeded to put this to the test and announces his result in Science. Six young trees, he writes, from two to four inches in diameter were selected, and on March 21, 1919, there were driven into each tree five pieces of thick copper wire 1.5 inches long The end of each wire was left flush with the outer surface of bark. All wires were within six feet of the base of the tree. The trees comprised two hemlocks, two alders, one cedar, one willow.

On July 8, 1922, the trees were examined and found to be perfectly healthy. In all cases they had completely healed over the wires, and their growth was equal to that of other similar trees in the immediate vicinity. On cutting into the trees it was found that there was very little injury to the wood, merely a brown color showing for about 15 inches above and below the wire, and about 0.25 inch to each side.

New Ship Roaster.

Part of the electrical cooking apparatus in a new British ship consists of a cylindrical roaster, in which joints and fowls may be hung, and subjected to a grilling heat applied to the meat from all sides at once

This is a step forward of any previously devised roasting apparatus, although it borrows its principle from the olden days when a piece of meat was hung on a spit and turned slowly around before live coals Never has there been devised a process of cooking meat which resulted in such deliciousness of flavor as this form of roasting; but it was messy, smoky and very troublesome.

The coals had to be just right: there must be no wood or coal under combustion on the fire to taint the meat with smoke; there must be sufficient of the coals to maintain heat during the time required for cooking the meat. This was a complicated process, involving considerable skill and close attention.

A Flying Bishop.

The bishop of Bangor, Wales, has created a record by flying to Cologne to deliver a sermon at the age of seventy-eight years. He is the Right Rev. Watkin Williams, member of an ancient Welsh family, the Williams of Rodelwyddan, descended from Sir William Williams, speaker of the house of commons.

He began his clerical career with a curacy which few Englishmen would care to pronounce, that of Rhos-llanerchrugog, and was for many years rector of Rodelwyddan before becoming archdeacon of St. Asaph and then dean. He became bishop of Bangor nearly 24 years ago.

The Telephone in Asia.

Asia has 493,645 telephones, which allows but a tenth of a telephone for every one hundred people. The increase since 1914 is 61.3 per cent. It has about 1,290,000 miles of telephone wire, or two-tenths of a mile for each one hundred people.

KNIT WEAR STILL HOLDS OWN

A charming moire effect is here shown in gold, with a delightful conventional design carried out in deeper tones of brown. It is just the thing for motoring or driving in the South, or for next spring.

WARM COAT AND PARTY FROCK

Hint of Mother's Wrap in Little Miss' Garment; Taffeta Frocks With Ruffled Necklines.

The little lass who has forsaken her coasting for the possible excitement of a snowball battle, is meeting the winds of winter in a coat of duvetine, soft enough to take the up-and-down tucking gracefully There's a hint of mother's wide-sleeved wrap in the tiny sleeves, seal edged, with an inner sleeve to protect her arms from the cold. The collar may be turned up around the throat, if she so desires. The belt is patent leather, and the matching hat, with its becoming chin strap, needs no trimming but the button of seal and the little ribbon fancy. But when she is clad for some social affair in her own exclusive little circle, it is quite another matter! Especially friendly to her youthfulness is the quaint little taffeta frock, with its ruffled neckline, hem and sleeve edge The quite full skirt is attached to a yoke, the meeting place concealed beneath a twist of the taffeta, that ends in tiny silken roses. And that she may be wholly in accord with the formal mode, a bandeau, simply made of ribbon, twisted through a wreath of flowers, confines her curly locks.

Youth may wear white quite unafraid, and nothing is more appropriate for the girl just entering her 'teens than the white fox scarf and muff. The hat of white has loops of silk that suggest, but make no attempt to counterfeit, the loveliness of ermine. With a plain little frock of velvet, such a set of furs is at its best. There is no lovelier combination than fur and velvet, especially when it's supplemented by a spray of holly or a crimson poinsettia bloom—and the indefinable charm of youth

FAVORS THE AUTUMN COLORS

Cheruit Employs Many Beautiful Contrasting Hues of Gold, Copper, Green and Yellow.

Especially noteworthy among the gorgeous fabrics for this season are exquisite metal-incrusted velvets, chiffon and silks, and the lovely, richly-colored tissues such as those in gold and copper shades as well as those in bright greens and yellows which Cheruit incrusts with many beautiful contrasting hues.

Colors of the autumn are apparently great favorites with Cheruit, who even dyes furs, such as civet cat, in an orange shade. The orange dye gives a rusty tinge to the black hairs in the fur, while the white ones take a brilliant orange hue, so that the effect is very striking. Fur treated in this way is used to make entire evening cloaks

Fur coats for evening wear and for the daytime, too, are now being designed for each customer rather than being ordered from a model already made up, or bought ready-to-wear This seems a great extravagance, but such a method of procedure is no more startling in comparison to the buying of more staple styles in ready-to-wear fur coats than the method of draping furs which came into vogue a few years ago was as compared to the conservative lines followed by the old-time furrier in making a fur coat a purely useful garment. Nevertheless, the general trend is to use fur in exactly the same way that one would use velvet, silk or even chiffon.

Furriers of the old school still do not approve entirely of treating skins as fabrics

In Lieu of Buckle.

The touch of India print, which made gorgeous many of the gowns last summer, has now reached evening slippers Many a slipper in gold and black brocade has the top of its vamp brightened by an insert of India print in dim blues, greens and reds, in lieu of a buckle.

Brush for Walls.

Papered walls are most conveniently cleaned with a home-made brush made of strips of cheesecloth, each one an inch and a half wide and eight inches long, attached to a long light handle. It should be used about twice a month.

Nifty New Things for Spring Wear at R-G-R's

HATS

That are stylish and moderately priced—new creations in straw and silk.

$4.98 to $12.50

SEE THE NEW HOOSIER TOMORROW

You wouldn't keep house without a modern range or cooking utensils. Why go without a kitchen cabinet? $5 puts one in your home. Balance in easy payments.

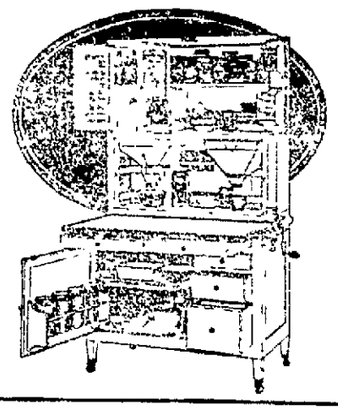

SHOE SPECIAL

WOMEN'S TAN SPORT OXFORDS, crepe soles, the latest in sport wear.

Price $6.00

KINGSTON'S LEADING STORE
ROSE-GORMAN-ROSE
EVERYTHING for EVERYBODY

SHOE SPECIAL

WOMEN'S TAN OXFORDS, new shade of calfskin, rubber heel attached.

Special $3.95

ARE YOU WEARING ONE OF THE NEW DEAUVILLE SCARFS

COMFORTABLE AND STYLISH—WHY WAIT TILL EVERYBODY HAS ONE

DEAUVILLE KERCHIEFS

Center of solid navy, brown, black, tan and blue in high quality georgette, with paisley borders at $4.98. Full square yd.

DEAUVILLE SCARFS

Rich paisley patterns in high quality silk, assorted colors, at $1.98. Triangular.

DEAUVILLE KERCHIEFS

Egyptian prints printed on gold and red, at $2.25. Square.

FOUR TREMENDOUS VALENTINE SPECIALS

FOR TUESDAY AND WEDNESDAY "WE'VE CUT THE HEART OUT OF THESE"

WOMEN'S SILK AND WOOL HOSE

With reinforced toe and heel, the popular green and brown, tan and blue, black and silver heather mixtures, also plain black and camel.

VALUE $1.50. SPECIAL

$1.00

LADIES' GINGHAM HOUSE DRESSES

VALUES $2.50 TO $3.59

In high grade gingham materials, good styles, sizes only 36-38.

WHILE THEY LAST

$1.59

LADIES' $1.25 OUTING GOWNS

Full length, 56 in., full cut, V and round neck, new styles, yokes, double back and front. Good heavy material.

93c

81X90 SEAMLESS SHEETS

Full bleached, deep hem, splendid material, no dressing, easily worth $1.69. Limit two to a customer.

$1.00

Startling charges of immorality and forced marriages in wholesale lots without consent of either the girl or the man, are contained in affidavits filed in Benton Harbor, Michigan, in damage suits for $500,000 against Benjamin Purnell, "King of the House of David," a socalled religious sect. The suits were filed by Mrs. Ruth Bamford Reed, 17, and Mrs. Gladys Bamford Rupel, 19, sisters, of Detroit who allege that they with 27 other girls, ranging from 10 to 15 years, were placed in a separate house, where they were given a long course of instruction and taught to believe that whatever Purnell asked them to do was right, sacred and an act of God. Purnell' defense will be that the girls are suffering from hysteria and incipient insanity.

M. Marius Plateau, one of the editors of the French Royalist newspaper Action Française, was assassinated as he sat at his desk in Paris by a young girl, Mlle. Germaine Berton, an anarchist. Plateau was associated with M. Leon Daudet, head of the Royalist party, whom the girl originally intended to kill, but whom she could not reach. The girl attempted suicide, but will recover from her self-inflicted wounds, though she is dying of tuberculosis.

WHISTLE IS BIRD'S DEFENSE

Homing Pigeons Protected by This Means From the Attacks of Their Natural Enemies.

"The reliability of the homing pigeon over radio, telephone, telegraph or any other known means of message transportation, for short distance has been demonstrated," said Roy Delhauer, United States pigeon expert, in a lecture to members of the second battalion, Fourth field artillery, regarding the handling of homing pigeons at Fort Sam Houston, Texas, recently.

That organization, while on a hike of 500 miles, was supplied with birds, and part of the day's program was to send messages from the battalion headquarters at San Antonio.

Mr. Delhauer has recently adopted a bamboo whistle that may be attached to the pigeon's tail as a protection against the attack of hawks while in the air. The whistle is very light and makes a shrill noise, thus frightening off any bird of prey that wanders too near the message bird.

In Panama it is said that such a whistle is a necessity on account of the prevalence of pigeon hawks. It is an invention of the Chinese. Mr. Delhauer said that in China it is not an uncommon thing for the natives to release whole flocks of pigeons and other birds, each with a whistle tied to its tail. As the birds fly about the great number of whistles produce aerial music.

Five hundred dollars is not considered an exorbitant price to pay for a pair of well-trained homing pigeons.

Three Great Lakes.

Lake Baikal, in Siberia, comes between Lake Erie and Lake Huron in point of size.

Rats Regarded as Edible Delicacy.

Kerposed rats are a standard article of food in China. Often you can identify them only by the characteristic teeth. Rats were extensively eaten in the siege of Paris. The Santhals of Bengal eat them, as do millions of people in East Africa, the Polynesian Islands, and elsewhere. During the siege of Kars rats fetched high prices. Spiced rats are eaten in West Indies. When they feed in sugar-cane plantations they are found in fine condition. The negroes make them into fricasse. The natives of Brazil like rats; so do the Australian bushmen, who catch them in grass snares. The Chinese love rat soup, and pay as much for it as for oxtail soup. In the picturesque days of '49 the Chinese gold diggers in California ate, as an especial delicacy, a dish of rat brains, with garlic and aromatic seeds.

Use FREEMAN advertising regularly and conservatively and results will surely follow.

Kingston Daily Freeman.

TERMS:
Per Annum in Advance $7.80
Per Month 65c
Fifteen Cents Per Week.

Entered as Second Class Matter at the Post Office at Kingston, N. Y.
Published by Freeman Publishing Company, Freeman Square, Kingston, N. Y. Jay K. Klock, President; Alfred DuFlon, Secretary; Harry DuBois Frey, Treasurer. Address, Freeman Square, Kingston, N. Y. Louise M. Klock, Vice-President, 241 Albany Avenue, Kingston, N. Y.

Member American Newspaper Publishers Association.
Member Audit Bureau of Circulations.
Member New York Associated Dailies.
Official Paper of Kingston City.
Official Paper of Ulster County.

Please address all communications and make all money orders and checks payable to Freeman Publishing Company, Freeman Square.

Telephone Calls:
New York Telephone—Main Office Downtown, 2200 Uptown Office, 832.

KINGSTON, N. Y., FEB. 12, 1923.

LINCOLN.

Millions of people enjoy a holiday because Abraham Lincoln lived. A grateful nation proclaimed that the anniversary of his birth was a fitting occasion to lay aside public and private duties out of respect to his memory. Set apart primarily to furnish occasion for contemplating and discussing his virtues in a public manner, the day most often furnishes the occasion for public expression or criticism of policies affecting government although on subjects undreamed of during the lifetime of Lincoln.

The man who tries to curry public approbation by comparing or condemning a particular policy with what he says would have been the course of action that Lincoln would have taken falls far short of fact. He cannot demonstrate the truth of his statements. He can do no more than guess.

Men and women nowadays spend little time in acquainting themselves with the life of Lincoln. There are too many other activities. Time is otherwise occupied which was devoted to reading history and biography up to a quarter of a century ago. Histories are still being written, but the histories of Lincoln relate principally to some particular phase of the busy life he led. Motion pictures and the stage have endeavored to represent him but have furnished what are considered under the most favorable circumstances as merely caricatures. The new generation is getting most of its information about Lincoln in tabloid form.

But whether the study of Lincoln's life is thoroughly comprehensive or niggardly, the time so spent is well invested not only because of the mental pleasure derived from it but because of the effect on the person who studies it. The outstanding characteristic of Lincoln was his sincerity. His knowledge of politics was as broad as his knowledge of statecraft. He understood thoroughly the frailties of human nature and fully comprehended the influence of self interest, passion or prejudice in the formation of judgment. His perspective of people and conditions was broader than that of other men of his time. His own judgment was almost unerring. What is known as the human side of Lincoln is aptly illustrated by more anecdotes than can be told of any other man of his or any other generation, yet familiarity with him never reached the stage where it might breed contempt in any matter. Hatred and contempt were shown only by those who never were intimate with him. Acquaintance bred respect.

It is comparatively easy to form fine phrases outlining an ideal course of human conduct. It is less easy to adopt the ideals thus expressed and to make them part of daily life. Too often the adoption is accompanied by mental reservations for particular cases, or influenced by personal prejudices. Lincoln clearly expressed his ideals and sincerely lived up to them. Orators are fond of quoting one of his ideals, contained in his Second Inaugural Address, in which he said: "With malice toward none; with charity for all; with firmness in the right, as God gives us to see the right, let us strive on to finish the work we are in."

There is no suggestion either of tame surrender or weak compromise in that statement It is the clear enunciation of a right principle which is not often adopted in its entirety. Its adoption in public and private life would go far toward solving many of the problems which today confront Americans in business, politics and religion.

THE CHIEF DIFFERENCE.

When the outer chambers of his tomb were first opened the accounts named him Tutunkhamen. In the later dispatches he was called Tutenkhamun, and still more recently he has been styled Tut-ankh-Amen. Whatever his correct "entitlements" may be, the Pharaoh who flourished in the valley of the Nile three thousand years before America was discovered has captured the imagination of the world of today. His riches and art treasures have amazed, his very clothes have set new women's fashions, and as a personage he makes the former Kaiser look like 30 cents and even Lloyd George to suggest a human pygmy babbling through his brief little hour. Who among us, who that has stood at the front at any time during the past five centuries, can expect to enjoy the present fame of Tut-ankh-Amen three or four thousand years from today?

Remarking that in the pomp of his very burial Tut-ankh-Amen "has illustrated in his going out from this terrestrial life with what dignity and august faith he entered the eternal beyond," the New York Times says: "What is of most significance is not the utensils and implements with which the ancient Egyptians did their day's work, nor in what attire they went about, nor with what art they adorned their leisure. The most striking, impressive and significant revelation is with what consciousness of the imminence of another existence they lived, and with what artistic thoroughness they prepared not only for their exit from this world but also for their advent into the one beyond their ken." But was the "eternal house of heaven" really so far beyond their ken They knew—or were convinced that they knew. Their confiding conviction and the modern world's doubt—that, after all, is the chief and most striking difference between their age and ours.

Burroughs Club Nature Notes

Copyright 1921.
By HOUGHTON MIFFLIN CO.

What do you want to know about Nature Subjects? Send any questions of general interest to the Nature Notes Dept. of this paper, enclosing self-addressed and stamped envelope for reply.

Can You Answer These Questions?

1. I am thinking of catching fishes from the Mississippi River and putting them in fished-out lakes in my region. Can you advise what kinds to stock with?

2. Why can wool be made into yarn when hairs cannot?

3. What creatures can go the fastest of any in the world?

Answers In Tomorrow's Nature Notes.

Answers to Previous Questions.

1. Do birds fight among themselves?

Dispositions differ in different species Most males show jealousy in courting season; and at nesting time such birds as do not colonize commonly resent a rival on their feeding grounds, but pay little attention to species that do not interfere with a particular food supply. Hummingbirds are aggressively pugnacious and will tackle big birds; wrens, quarrelsome among themselves; kingbirds irritable with crows; but many birds, as chickadees and swallows, live harmoniously

2. Can angle worms see?

No, not in the sense of getting any image, as they have no eyes to receive it. But certain nerves in the fore part of the body appear to be sensitive to light.

3. Please let me know how to root Lady Washington geraniums. I have tried them in soil and in sand and they turn yellow in a few weeks.

We fancy the trouble may be that slips were not correctly cut for rooting. The cut should be with a sharp knife, cutting slantwise halfway between nodes. Extra leaves below the top two or three should be cut off, thus allowing all the energy of the stalk to go to making root. Place in clean sand and water in a jar, not a flower pot, where the sand will keep wet constantly. Keep in a good light. When roots are formed, there should be no trouble in potting.

TWENTY AND TEN YEARS AGO.

Feb. 11, 1903—Miss Edna Utter and Frank J. Wolven married.

Death of Martha M. Cory on Wall street.

Feb. 12, 1903.—Board of education and teachers held banquet at Kingston Academy.

Feb. 11, 1913.—Parada given under auspices of D. A. R. at Kingston Opera House.

Steamer Newburgh came up river with cargo to Kingston breaking up the fields of six inch ice.

Feb. 12, 1913—George Flick broke his leg in fall from a ladder.

Stephen Mann and William Conway two jurors in Boyce case, had narrow escape from being asphyxiated at the Eagle hotel.

P.-T. A. School No. 2.

The Parent-Teacher Association of School No. 2 will hold its regular meeting Tuesday afternoon, February 13, at 3:30 o'clock at the school. A program of special interest will be rendered. The silver offering for the child welfare work will be taken in the mite boxes.

Holy Spirit Church Auxiliary.

An important meeting of the Women's Auxiliary of the Church of the Holy Spirit will be held Wednesday afternoon at 2:30 o'clock at the rectory. Plans for Lenten work will be decided upon and election of officers will take place. At the close of the meeting a short Ash Wednesday service will be observed.

Hibernians' Annual Ball.

Ancient Order of Hibernians will hold their annual ball on St. Patrick's night, Saturday, March 17, at St. Mary's Hall. The committee in charge of this affair is striving to make the event the most successful in the history of the Hibernians in this city.

Thought for the Day.

After a man has made a host of friends he gets elected to office and then loses them.

ADAPTING K. H. S. TO BIG ENROLLMENT

The faculty have been doing more than the students of the high school in school activities, except athletics, and three new plans are the result. Some years ago when K. H. S. was first opened up, the students used to march into assembly by rooms. When the present principal came this plan was abandoned and another arrangement made so that part singing could be accomplished. This method proved very popular with the students as it gave them the chance to sit in the section with others with the same voice, and also gave them the chance to sit with their chums. Under the new plan, each room goes in at a different time, the seniors first, then juniors, etc. In this way the auditorium is filled up from front to rear, and the students take the seats that happen to be vacant, whether or not they are in the right section for their voice, and regardless of who sit around them. The other morning the new plan was tried. It took about three times as long for the school to get into the auditorium as it did under the old plan, and the entire working of the new system met with pronounced disapproval from the students. Principal Lewis is certain that the new plan will work out better than the old because it will make the marching in appear better from platform.

A decision that was unanimously approved and heartily endorsed by all affected was the news that all those who are bona fide seniors, and who had received a good grade in gym work last term are excused from gym for the rest of the year. This is another rule brought to light after a rest of some four years.

Study hall teachers will no longer be troubled with note passing, because there will be no attraction toward that evil for the boys and girls. Fellows now use Hall A, while girls go to Hall B for study periods. There are no more mixed study halls.

All but five of the rooms on the main and upper floors of the school are now being used for roll call, showing the number of students now registered at the school.

The girls have been keeping up their athletic contests. Tuesday the sophomores beat the juniors in a basketball game 12-7. The same day for the freshmen added to the discomfort of the juniors by handing them a small side of a Newcomb match, the former taking two games out of three. Thursday the sophs trimmed the seniors 16-15 at endball, while the seniors took two games out of three from the sophs at Newcomb.

Next Tuesday afternoon the Dramatic Club will hold its first meeting of the year. It is expected that Miss Carter will be present to discuss the work to be accomplished.

Next Friday afternoon the basketball games of the boys' interclass league will start. The winners of the league this year will probably have a game with the winners of the interclass league of Poughkeepsie High School. The schedule and rules governing these games follow:

Schedule.

3:10-4:05 P. M.

Feb 16—Seniors vs. Juniors.
Feb. 23—Juniors vs Sophomores.
March 9—Seniors vs Sophomores
March 16—Freshmen vs. Sophomores.
March 23—Seniors vs. Freshmen.
March 30—Juniors vs. Freshmen.

4:05-5 P. M.

Feb 16—Freshmen vs. Sophomores.
Feb. 23—Freshmen vs. Seniors.
March 9—Juniors vs. Freshmen.
March 16—Juniors vs. Seniors
March 23—Sophomores vs. Juniors
March 30—Seniors vs. Sophomores.

Rules.

All players must be members of the Athletic Association. (Captains must present a list to Miss Seigle for her O K.)

Catains are responsible for their teams.

No member of the varsity squad, first or second team, is eligible to compete in class games.

All games will be played in 8 minute quarters, one minute between quarters and five minutes between halves.

Members of the varsity will be appointed to referee all games.

Players who are below passing (75) in two or more subjects as shown by report card at end of playing season will not receive numerals.

All games will be forfeited to the opposing team if either team is not ready to play within ten minutes of the time stated.

If any team violates the eligibility rule and plays men who are ineligible for any cause, the game will be forfeited to their opponents. If both teams violate the eligibility rule, the games does not count in the percentage column and is not to be played over.

An ineligible player taking part in a game loses his right to numerals and to take part in future games. (It is up to the captain of each team and to the individual players to know if he is eligible.)

Numerals will be awarded to all players who take part in one-half the number of full quarters.

No player may leave the team before the end of the season unless permitted by the committee.

Assistant manager of basketball has charge of finances of games.

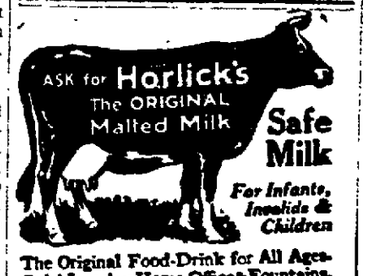

Safe Milk

For Infants, Invalids & Children

The Original Food-Drink for All Ages. Quick Lunch at Home, Offices, Fountains. Rich Milk, Malted Grain Extract in Powder & Tablet forms. Nourishing—No cooking.

Avoid Imitations and Substitutes

Copyright 1923 Hart Schaffner & Marx

ABRAHAM LINCOLN

"A man, he seemed, of cheerful yesterdays and confident tomorrows"

LINCOLN had his yesterdays of mistake, failure, defeat, as well as of triumph; so have all of us

The source of his confidence in tomorrow was a cheerfulness about yesterday We may have to correct its errors today or tomorrow; but we dont have to repeat them

We may be in some uncertainty as to the future of the world, or our country, or state or city, or ourselves But uncertainty of events to come need not produce uncertainty of our own courage

We're going ahead in confidence for tomorrow; we're going to make our business as helpful to the community as possible

S. COHEN'S SONS

GRANDMOTHER KNEW

There Was Nothing So Good for Congestion and Colds as Mustard

But the old-fashioned mustard plaster burned and blistered while it acted. Get the relief and help that mustard plasters gave, without the plaster and without the blister.

Musterole does it. It is a clean, white ointment, made with oil of mustard. It is scientifically prepared, so that it works wonders.

Gently massage Musterole in with the finger-tips. See how quickly it brings relief—how speedily the pain disappears.

Try Musterole for sore throat, bronchitis, tonsilitis, croup, stiff neck, asthma, neuralgia, headache, congestion, pleurisy, rheumatism, lumbago, pains and aches of the back or joints, sprains, sore muscles, bruises, chilblains, frosted feet, colds of the chest (it may prevent pneumonia). 35c and 65c, jars and tubes; hospital size, $3.00.

Better than a mustard plaster

MUSTEROLE
WILL NOT BLISTER

NOTICE TO CREDITORS.—In pursuance of an order of Hon. George F. Kaufman, Surrogate of Ulster County, notice is hereby given, according to law, to all persons having claims against Ross Bloom, late of Marbletown, County of Ulster, deceased, testate, to present the same with the vouchers in support thereof, to the undersigned, George H. Bloom and Ross Osterhoudt, the Executors of the estate of said deceased, at the residence of George B. Bloom and of said Executor, in the said Town of Marbletown, Ulster County, N. Y., on or before the 15th day of June, 1923.

Dated December 9, 1922.

GEORGE H. BLOOM,
ROSS OSTERHOUDT,
As Executors of estate of
Ross Bloom, Deceased

V. B. Van Wagenen, Attorney, Kingston, N. Y.

NOTICE TO CREDITORS.—In pursuance of an order of Hon. George F. Kaufman, Surrogate of Ulster County, notice is hereby given, according to law, to all persons having claims against Louis Kegler, late of the City of Kingston, County of Ulster, deceased, testate, to present the same with the vouchers in support thereof, to the undersigned Ella Kegler (sometimes known as Elementina Kegler) the Executrix of the last Will and Testament of said deceased, at her residence, No. 149 Washington Avenue, in the said City of Kingston, Ulster County, New York, on or before the 20th day of February, 1923.

Dated August 12th, 1922.

ELLA KEGLER,
(sometimes known as Elementina Kegler)
Executrix of the Last Will and Testament of Louis Kegler, deceased.

JOHN T. CAHILL, Attorney for Executrix, Office and Post Office Address, No. 36 Clinton Avenue, Kingston, Ulster County, New York.

NOTICE TO CREDITORS.—In pursuance of an order of Hon. George F. Kaufman, Surrogate of Ulster County, notice is hereby given, according to law, to all persons having claims against Edgar Van Steenburgh, late of the City of Kingston, County of Ulster, deceased, testate, to present the same with the vouchers in support thereof, to the undersigned, Wade R. Van Steenburgh, the executor of the estate of said deceased, at the office of his attorney, Robert G. Groves, No 6 Broadway, in the said City of Kingston, on or before the 6th day of August, 1923.

Dated, January 22nd, 1923.

WADE R. VAN STEENBURGH,
Executor.

Robert G. Groves, Attorney, 6 Broadway, Kingston, N. Y.

NOTICE TO CREDITORS.—In pursuance of an order of Hon. George F. Kaufman, Surrogate of Ulster County, notice is hereby given, according to law, to all persons having claims against Benjamin Wells, late of the Town of Esopus, County of Ulster, deceased, testate, to present the same with the vouchers in support thereof, to the undersigned Adaline S. Wells, the Executrix of the estate of said deceased, at her residence in the Village of Port Ewen, N. Y., in the said Town of Esopus, on or before the 24th day of March, 1923.

Dated Sept. 18th, 1922.

ADALINE S. WELLS,
Executrix.

Amos Van Etten, Attorney, Kingston, N. Y.

THE PEOPLE OF THE STATE OF NEW YORK, by the Grace of God, Free and Independent.

To

Fred D. Cure of Pine Hill, New York; U. S. Grant Cure, Jr., of Schenectady, New York; The Brooklyn Daily Eagle of Brooklyn, N. Y.; The New York World of New York City, New York, and Henry P. Loomis of 205 Porter Block, San Fernando, Cal., and to all persons interested in the estate of U. S. Grant Cure, late of the Town of Shandaken, County of Ulster, and State of New York, deceased, as creditors, legatees, next of kin, or otherwise:

SEND GREETING:

You and each of you are hereby cited to show cause at a Surrogate's Court, to be held in and for the County of Ulster, at the Surrogate's office, in the City of Kingston, in said County, on the 13th day of February next, at ten o'clock in the forenoon of that day, why the account of proceedings of Mary D. Cure of the Town of Shandaken as Administratrix of the goods, chattels and credits which were of said deceased, should not be judicially settled and allowed, upon the petition of said Administratrix.

IN TESTIMONY WHEREOF, we have caused the seal of office of said Surrogate to be hereunto affixed. Witness Hon. George F. Kaufman, Surrogate of our said County, at the City of Kingston, the 13th day of January, in the year of our Lord one thousand, nine hundred and twenty-three.

(L. S.)

GEORGE F. KAUFMAN,
Surrogate.

John W. Eckert, Attorney for Administratrix Ulster County Savings Bank Building, Kingston, N. Y.

TREASURER'S NOTICE.
CITY TAXES.

Notice is hereby given that the Tax Roll of the City of Kingston has been left with me for collection of the taxes therein mentioned; that for thirty days, every person, corporation or association may pay his, her or their taxes to me between the hours of 9 a. m. and 4 p. m., except Saturday, when they may pay their tax to me between the hours of 9 a. m. and 12 noon, at the office of the City Treasurer, City Hall, without any additional charges; that for 20 days succeeding two per cent fees will be collected. That if any tax shall remain uncollected at the expiration of the time last mentioned, I shall give to the person or persons against whom such taxes remain charged a written or printed notice requiring said person or persons to pay such unpaid tax to me at my office, within thirty days thereafter with five per cent fees thereon and one dollar extra for such notice.

For the further convenience of the taxpayers, this office will be open on Monday evening, February 26th, from 7:30 to 8 o'clock.

EDWARD L. MERRITT,
City Treasurer.

Treasurer's Office, City of Kingston, February, 1923.

Daddy's Evening Fairy Tale

BY MARY GRAHAM BONNER

COPYRIGHT BY WESTERN NEWSPAPER UNION

DOWNY WOODPECKER

"You are such a greedy old soul," said Master Nuthatch to Mr. Downy Woodpecker. "I come to the suet which the people have been kind enough to put out for me, and I take a little bite or two and then am satisfied."

"You Eat and Eat."

"I go away then and don't come back until it is time for the next meal, but you, Mr. Downy Woodpecker, are so greedy that you eat and eat and eat before you leave the suet. And then you eat some more."

"I must be sure of getting enough," said Downy.

"I think you are sure of that," said the Nuthatch.

"One must always do the wisest thing. Now the white pine tree has long leaves. That is wisest. The long leaves or sprigs are the right kind because of the wind and the snow. They are thin and more easily moved about. Were they different they couldn't move about without being knocked off in the wind.

"Yes, the pointed leaves are the only kind to wear if a pine tree wants to stand the snow and the wind. Five needles in a bunch is what the pine wears, and the pine is good and strong.

"Now I am wise because I eat a lot. I know that eating a lot agrees with me. I know that I am never ill from eating too much, but that I keep well and strong and fine all winter."

"Of course I do, too," said Master Nuthatch.

"It is wise of you not to eat too much as long as you don't find you need too much to eat, or as long as you find that you eat enough," said Mr. Downy.

"I'm glad you don't eat too much," he chuckled.

"But still, the people give us plenty. There is enough for you and enough for me and enough for all of our friends.

"And when we use up what we have here we will be given some more. Still, Master Nuthatch, I will have to admit that while I am wise to eat what agrees with me and to eat a lot as long as a lot agrees with me, and as long as I thoroughly enjoy eating a lot it is wise for you to do what you find agrees best with you.

"But I must admit that you have far less of a greedy nature than I have. Far less!"

And Master Nuthatch took a little bite of the suet then, for it was his luncheon time, but Mr. Downy ate and ate and ate, and then came back for more, as though he thought he could manage just a little bit more.

"Ah," said Mr. Sun, as he looked down on the birds, "I am going to have some moving pictures before I go to bed. Won't you come and see them?"

"I'd love to," said Mr. Downy, as he beat upon the tree to show that he was delighted.

"I'd love to, also," said dear little Master Nuthatch.

So they flew along and Mr Sun gave his moving picture show out-of-doors, over a high hill. Mr. Sun never gave his moving picture shows inside of buildings.

First he wore a big red robe and he came out between a big gray cloud. Then he hid behind the big gray cloud and just peeped through, so that the red sun could be seen between the lovely fluffy grayness.

Then all about came the Sun Fairies dressed in beautiful red dresses. And they began to play hide-and-go-seek with the Gray Cloud Fairies.

"Won't You Come?"

Mr. Sun seemed to grow bigger and bigger and redder and redder. People who saw him as he began to move slowly down behind his hill thought that he looked as though he would surely fall.

"I'd never fall," Mr. Sun said. "I know too much for that."

And then Mr. Sun showed other beautiful pictures in the sky and then he made a handsome bow and went slowly down behind his hill as he wished the world good-night.

Even though there was a great deal of admiration and praise for his moving-picture show he didn't come up again.

Master Nuthatch and Mr. Downy flew off quite delighted with the entertainment, but Mr. Downy said, as was very like him:

"Well, it gave me an appetite for an extra meal!"

FOR COLDS AND GRIPPE AND INTERNAL and EXTERNAL PAINS
USE
Drake's Valuable Remedy
Price 35c per bottle
Your Druggist or Grocer.

GAS BUGGIES—It's Enough to Discourage Any Woman

The KITCHEN CABINET

(© 1923, Western Newspaper Union.)

Long th' road of human life you see
a fellow travelin' slow,
An' like as not you'll find he's some
poor chap that's stubbed his toe
He was makin' swimmin' headway,
but he bumped into a stone,
An' his friends n't hurried onward, an'
left him the e alone
He ain't sobbin' or sniffin'—he's too
old for tears an' cries,
But he's grievin just as earnest, if it
only comes in sigh's
An' it does a heap of good sometimes
to go a little slow,
An' say a word of comfort to th' man
that's stubbed his toe.

—Anon.

SOMETHING ABOUT RAW FOODS

Serving raw food is nothing at all new, but the real value of raw food is in the vitamines which we have only known about for a few years and which are still occupying the time of some of our greatest food experts. We are still to learn more and more of the vitamine value in foods.

Raw foods do not include meats, so we need not prepare to be disgusted or starved. To begin with, one may have at a meal some ripe olives. These are a most delicious food; as one munches them and Fletcherizes along comes a bowl filled with a fluffy-looking custard, which is two uncooked eggs well beaten, two dessert spoonfuls of maple sirup and the juice and rind of an orange. One taste finds it surpassingly good. With this dish a few pecans and blanched almonds with some wafers of uncooked bread and unsalted butter. The bread is prepared from the whole wheat, ground and mixed with water. Then comes a salad. The basis of this salad may be watercress, romain, head lettuce, chicory, or any other fresh greens a few slices of tomato, a grated onion raisins, small balls of cream cheese, grapes, grape fruit and grated nuts. Over all a dressing of oil and lemon juice, grape fruit juice or orange juice—no vinegar (that is considered a poison), no salt, no pepper, but well-beaten egg in abundance. The blending of all these foods results in a delicious salad.

Bordeaux Pudding.—Cut sponge salt and a few dashes of cayenne teaspoonful each of mace and paprika cake into layers, spread with jam put together again cover with whipped cream sweetened and flavored and sprinkle with chopped nuts.

Nellie Maxwell

Modifying Goldfish.

Many of the grotesque forms which mark some of the popular types of goldfish are the outcome of centuries of laborious work by the patient, persevering and ingenious Japanese. In taking advantage of some curious freak of nature. It is a well-known fact if fish eggs be given a jarring at a certain stage, or, more specifically, about the "eyeing" period, monstrosities may be produced. This occurs frequently among brook trout, the most common irregularities being humpback and looped. It is said that when the Japanese discovered this peculiarity they selected from their golden camp a pair of the most pronounced monstrosities, similar in form, reared them and bred from them. The most marked of this progeny were again selected and bred, and this process continued until a desired type was produced and fairly fixed by hatching without the jarring. Thus were produced the fringetails, the balloon shape, the telescope, and some other of the outlandish forms seen in aquariums.

Locked for Braver Lover.

I was a tall, awkward lad of seventeen and in love with Annie, two years my junior. One night I started to see her when it looked sort of rainy. I got a short distance from the house when it thundered a little, and I came back. My sisters teased me and told the girl how frightened I was when it thundered, and she turned me down for a braver escort.—Chicago Journal.

Card of Thanks.

I, the undersigned, wife of the late Charles Rickard, desire to express my sincere thanks to the kind friends and neighbors for their many acts of sympathy and kindness during the illness and death of my beloved husband and for the many beautiful floral tributes. I also wish to thank all who so kindly assisted in making the way passable to the cemetery.

Signed, MRS. CHARLES RICKARD.
Bloomington, N. Y.—Advertisement.

INNOVATION AT THE OPERA HOUSE

Starting today the Kingston Opera House offers an innovation to movie fans by presenting a double feature bill three times a week. This will give fans really two pictures for the single admission charge. High class photoplay productions are promised with all of the popular stars and latest releases of the different picture companies. Opening tonight for two days will be William Russell in "The Men of Zanzibar," a Richard Harding Davis story. Feature number two will be Anita Stewart in "The Woman He Married," another big stage play brought brilliantly to the screen. For Wednesday and Thursday feature number two will be Viola Dana in "Seeing is Believing" and so on for the balance of the week. The program will be changed each Monday, Wednesday and Friday. This new policy which will be introduced this week at Kingston' Opera House and the new policy at Keeney's of two big features each week will give the movie fans of Kingston a varied run of photoplays.

DR. SCOFIELD HONORED.

Is Made Chaplain in Officers' Reserve Corps.

The Rev. George H. Scofield, Ph D., who resigned from the Highland Presbyterian Church last October to accept a call to the church at Goshen, recently received from President Harding a commission as chaplain, with the rank of first lieutenant, in the Officers' Reserve Corps of the United States Army. This is essentially an honorary appointment. He was recommended for the office by the Federal Council of Churches in America, as one of the prominent young clergymen of his denomination. Since the installation of Dr. Scofield at Goshen the church has developed along numerous lines. At the last communion service, eighteen new members were received into the church.

St. Joseph's Holy Name Dance.

The young men of St. Joseph's Holy Name Society will hold their seventh of a series of dances in the school hall, Wall and Pearl streets, Tuesday evening, February 13. This will be the last until after Easter. A number of special novelties will be introduced and the Imperial Orchestra, who will furnish the music, have arranged a special score for the occasion. Hot and cold refreshments will be sold. The public is cordially invited.

St. Mary's Holy Name Society.

The regular monthly meeting of St. Mary's Holy Name Society was held Sunday evening in the parish school hall. A very large number was present and enjoyed the entertainment following the business meeting. The Colonial quartet greatly pleased the members, as did John Mack. The Rev. Joseph B. Scully, pastor of the church and spiritual director of the organization gave a very interesting talk.

Why strains hurt
Congestion in tissues causes muscular pain. Sloan's scatters congestion. Normal, free circulation returns
-pain vanishes!
Sloan's Liniment
-kills pain!
For rheumatism, bruises, strains, chest colds

10% OFF
Boys' Suits & Overcoats
Sale from
TUESDAY, FEB. 13
to
SATURDAY, FEB. 17
This sale is on all boys' suits and overcoats, ages 7 to 18 years, regular marked price from $7.98 to $14.75. You pay less the 10%.
The Narrow Store with a Big Stock of Clothing—2 Floors.
OSTRANDER & WOOLSEY
Head of Wall St., next to Rose-Gorman-Rose, Kingston.

DANCE AND RECEPTION
AUSPICES
ST. JOSEPH'S HOLY NAME SOCIETY
IN SCHOOL HALL, WALL AND PEARL STREETS.
TUESDAY, FEBRUARY 13
IMPERIAL ORCHESTRA. DANCING FROM 8 TO 12.
ADMISSION (Including Checking) 50 CENTS
HOT AND COLD REFRESHMENTS.

DO YOU REMEMBER THIS?

COAL PILES—ISLAND DOCK—1888

No difficulty then—getting the very best coal at right prices.

No difficulty now—getting the very best Insurance Protection at right prices—if you consult us.

Complete set of these pictures sent our patrons in December.

WE REPRESENT THE LARGEST AND BEST INSURANCE COMPANIES IN THE WORLD—AND WRITE EVERY KIND OF INSURANCE.

TELEPHONE CALL NO. 6
Decker & Fowler, Inc.
GENERAL INSURANCE AGENTS
44 Main Street, Kingston, N Y.

Why it's better

All modern machinery—

Cuts down waste—

Allows us to use richer ingredients, including a liberal amount of whole cream milk and FLEISCHMANN'S YEAST—

These provide vitamins, tissue-build-properties, calories of energy!

Perfect formulas, plus these ingredients, give you the true wheat flavor—soft, firm slices and generous size of

Ask your grocer
Mrs. Salzmann's BAKERY
Mrs. Salzmann's Mother's Bread

Good Mother Nature is always "broadcasting" a bountiful "sending of health. But, just as it is necessary in radio, one must "tune in" to get results.

Only when the home is completely quipped with modern, sanitary plumbing in bedroom, bathroom, laundry and kitchen is it equipped to "tune in" and enjoy Nature's broadcast of health which is waiting to be brought into the home.

CANFIELD STOVE CO.
16-18 STRAND. KINGSTON, N. Y.
Phone 1901.

Cuticura Soap
AND OINTMENT
Clear the Skin
Soap, Ointment, Talcum, 25c everywhere. For sample address Cuticura Laboratories, Dept. X, Malden, Mass.

NOTICE TO CREDITORS.—In pursuance of an order of Hon. George F. Kaufman, Surrogate of Ulster County, notice is hereby given, according to law, to all persons having claims against Ruth A. Sheeley, late of the Town of Rosendale, County of Ulster, deceased, testate, to present the same with the vouchers in support thereof, to the undersigned, Frank Sheeley, the Executor of the estate of said deceased, at his residence at Creek Locks, in the said County of Ulster, on or before the 25th day of May, 1923.

Dated, November 18th, 1922.
FRANK SHEELEY,
Executor.
Maurice W. Ellinge, Attorney, 258 Wall Street, Kingston, N. Y.

NOTICE TO CREDITORS.—In pursuance of an order of Hon. George F. Kaufman, Surrogate of Ulster County, notice is hereby given according to law, to all persons having claims against Joseph Kenny, late of the Village of Port Ewen, County of Ulster, deceased, intestate, to present the same with the vouchers in support thereof to the undersigned Mary Kenny, the administratrix of the estate of said deceased at the office of Chris A. Murray, 32 East Strand, in the said City of Kingston, on or before the 20th day of February, 1923.

Dated August 12, 1922.
MARY KENNY,
Administratrix.
CHRIS A. MURRAY, Attorney for Administratrix, 32 East Strand, Kingston, N. Y.

Think of It! A Big Double Bill

Photoplay No. 1

WILLIAM RUSSELL

—IN—

"The Men of Zanzibar"

By RICHARD HARDING DAVIS

A Vivid Romance of the Tropics

KINGSTON Opera House

TONIGHT AND TUESDAY

—ALSO—

Matinees, 2:30 . . 17c
Nights, 7 to 11 . . 28c

CHILDREN—10c
ANY SEAT. ANY SHOW.

Please note the policy of the Kingsten Opera House will be to offer two big photoplays on every bill with three changes weekly—program changed Mondays, Wednesdays and Fridays.

Photoplay No. 2

ANITA STEWART

—IN—

"The Woman He Married"

Here's a real girl—willingly marrying a fool without a fortune—accepting poverty because she believed in her man. It's another big stage play brought brilliantly to the screen.

Tonight 2:30, 7-9

"The Woman Who Came Back"

"DAVID, MY DEAR, I'M LIVING ONLY TO HELP YOU NOW!"

He had told her that some day she would cease to hurt others. Had she come back too late? Had she lost his love?

See this poignant romance from the novel "Sonia."

Auditorium

Extra! Extra!

HAROLD LLOYD in "CAPTAIN KID'S KIDS"

—TUESDAY—

HENRY WALTHAL and MARY ALDEN in "PARTED CURTAINS"

20c KIDS 17c

Kingston Opera House

Matinee and Night, Saturday, February 17

H. H. FRAZEE Presents

WILLIAM COURTENAY

—IN—

THE THREE ACT GALE OF LAUGHTER

"Her Temporary Husband"

By EDWARD A. PAULTON

Original Cast and Production Intact as Played for Four Months at the Frazee Theatre, New York

PRICES:
Matinee, Entire Lower Floor, $1.00. Balcony, 50c
Evenings.....50c, $1.00, $1.50 and $2.00
SEATS ON SALE THURSDAY. MAIL ORDERS NOW.

Miss Dorothy Dial

Miss Dorothy Dial of Dallas, Texas, has been selected as Queen of the Southwestern Style Show, the judges being Howard Chandler Christy, Joel Foeder and Florenz Ziegfeld, Jr., who picked her out of hundreds of photographs submitted. A typical Texas girl, she has dark brown hair, brown eyes and fair complexion. Her measurements are: Height, 5 feet 4½ inches; weight, 124 pounds; bust, 34 inches; waist, 24 inches; hips, 39 inches; thigh, 21 inches; calf, 14 inches; ankle, 8 inches.

INCOME TAX INFORMATION

A free question and answer bureau is being conducted by The Freeman for readers who desire information on federal or state income taxes. It is personally edited by Charles A. Secor, of Secor, Ronder & Co., tax counselors and public accountants of Kingston, New York, and Washington, and all rights are reserved. All questions will be answered in the order in which they are received, through this column, space permitting. Enclose a two-cent stamp if you wish a reply from Mr. Secor by letter. Mark your envelope "Confidential for Mr. Secor."

Those who must file a return:

The question naturally and frequently arises as to who must make a return. The law is explicit on this point and states that every individual having a gross income for the taxable year of $5,000 or more, regardless of the amount of net income, must make a return; every single individual having a net income of $1,000 or over must make a return; every married person having a net income of $2,000 or more must make a return. It naturally happens that although it is necessary for a taxpayer to file a return, because of his deductions for credit and personal exemption he is not liable for tax. This is what is termed a non-taxable return.

Deductible business trips, etc.:

"If a salesman is not reimbursed by his employer for his traveling expenses, or if employed on a commission basis with no expense allowance his entire traveling expenses may be deducted from gross income. If he receives a salary and is repaid his traveling expenses, he should include in his return of gross income the amount of repayment and may deduct such expenses.

"A salesman receiving a salary and an allowance for meals and lodging should include the allowance in gross income, from which may be deducted the cost of meals and lodging.

"Only such traveling expenses as are reasonable and necessary in the conduct of the business may be deducted. Examples are payments for the use of a sample room or the hire of vehicles in visiting customers.

"A taxpayer claiming such deductions must attach to his income tax return a statement showing the nature of the business in which engaged, number of days away from home on account of business, and the total amount of expenses incident to travel.

"Suburbanites who commute daily from their homes to their places of business are not permitted to deduct the cost of transportation, it being a personal expense."

See Wednesday's issue for answers to questions.

Mrs Anne U. Stillman

Mrs. Anne U. Stillman, wife of the former president of the National City Bank of New York, America's greatest financial institution, who has lost her fight to have her $90,000 a year alimony raised to $123,350, has announced her intention of going into the millinery manufacturing business in New York city. Stillman's divorce action, in which he named Fred Beauvais, an Indian guide, as corespondent, was decided in Mrs. Stillman's favor when she named Florence Leeds, an actress, as corespondent.

Severe Chinese Punishments.

It is enacted in the laws of China that "If a mandarin, on the strength of his power or credit, steal the wife or daughter of any freeman, he shall be imprisoned for the usual time, and then put to death by strangulation." The poor man so sinning is beaten and imprisoned only. The heaviest punishment that can befall the woman is castigation and sale. And in no instance can she be sold but to a man who binds himself by the most sacred of all Chinese oaths to treat her kindly. In some provinces she may be sold, not by her husband, but by the judge before whom her offense is proved.

A Chinese who forgives a wife who has not kept her marital vows, receives 20 strokes of the bamboo. A man who connives at his wife's frailty is most severely punished.

New Use for Flivver.

The Buffums are great tourists. During the summer there isn't a week-end they miss going out in their little open car. They never miss a bet. There isn't one of the better-known week-end resorts they fail to visit. But as soon as the cold weather comes the car is drained of water and the storage battery is put in the cellar until spring.

Neighbors of the Buffums have noticed Mrs. Buffum making frequent visits to the garage of late, bearing covered dishes and paper packages of food. One neighbor was finally constrained to find out what these processions meant. Mrs. Buffum explained:

"Our house is so hot," she said, "that we needed more ice than in summer, so I'm using the car as an icebox. And I'm saving the price of five gallons of gas a week on my ice bill."

OUR DAILY PATTERN.

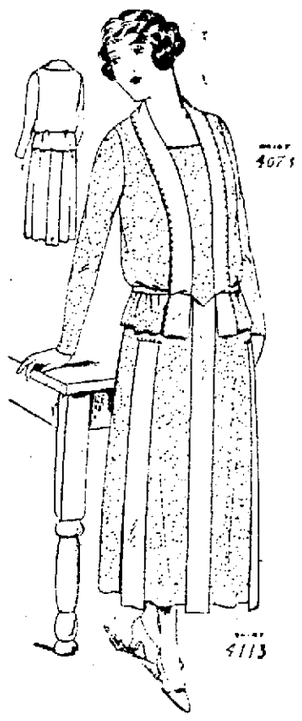

A Very Attractive Model.

4073-4113—Comprising a new "over the skirt" blouse and a very smart "panel" skirt. Printed voile and organdy are here combined. This style is good for serge with embroidered or braided bands, as well as for combinations of materials other than illustrated.

The blouse is cut in 6 sizes: 34, 36, 38, 40, 42 and 44 inches bust measure. The skirt in 7 sizes: 25, 27, 29, 31, 33, 35 and 37 inches waist measure. To make this dress for a medium size, and as illustrated, requires 5½ yards of 32 inch figured material, and 3⅛ yards of plain material. The width of the skirt at the foot is about 2½ yards.

This illustration calls for TWO separate patterns, which will be mailed to any address on receipt of 12c FOR EACH pattern in silver or stamps by The Freeman Pattern Department, Rondout, N. Y. Be sure to state the size wanted.

Catalogue Notice.

Send 15c in coin or stamps for our up-to-date fall and winter catalogue, containing 550 designs of Ladies' and Misses' and Children's Patterns, a concise and comprehensive articles on dressmaking also some points for the needle (illustrating 30 of the various, simple stitches), all valuable hints to the home dressmaker.

P.-T. A. School 7.

The regular meeting of the P.-T. A. of School No. 7 will be held at the school Tuesday afternoon at 2:45 o'clock. Miss B. Eleanor Easton will deliver an address. All parents and pupils are invited.

Secures Position.

Clark Snyder, Jr., a graduate of Spencer's Business School, Wall and John streets, has secured a desirable situation as stenographer and junior clerk with Halsey, Stuart & Co., 14 Wall street, New York city.

KEENEY'S THEATRE

TONIGHT

TUESDAY AND WEDNESDAY

The New Photoplay De Luxe Policy

2—BIG PRODUCTIONS A WEEK—2

Fewer, Bigger, Better Pictures

KINGSTON TO HAVE ONLY THE BEST

THE 1ST BIG PRODUCTION SELECTED

SOMETHING DIFFERENT—

STARTING

TONIGHT

—Features—

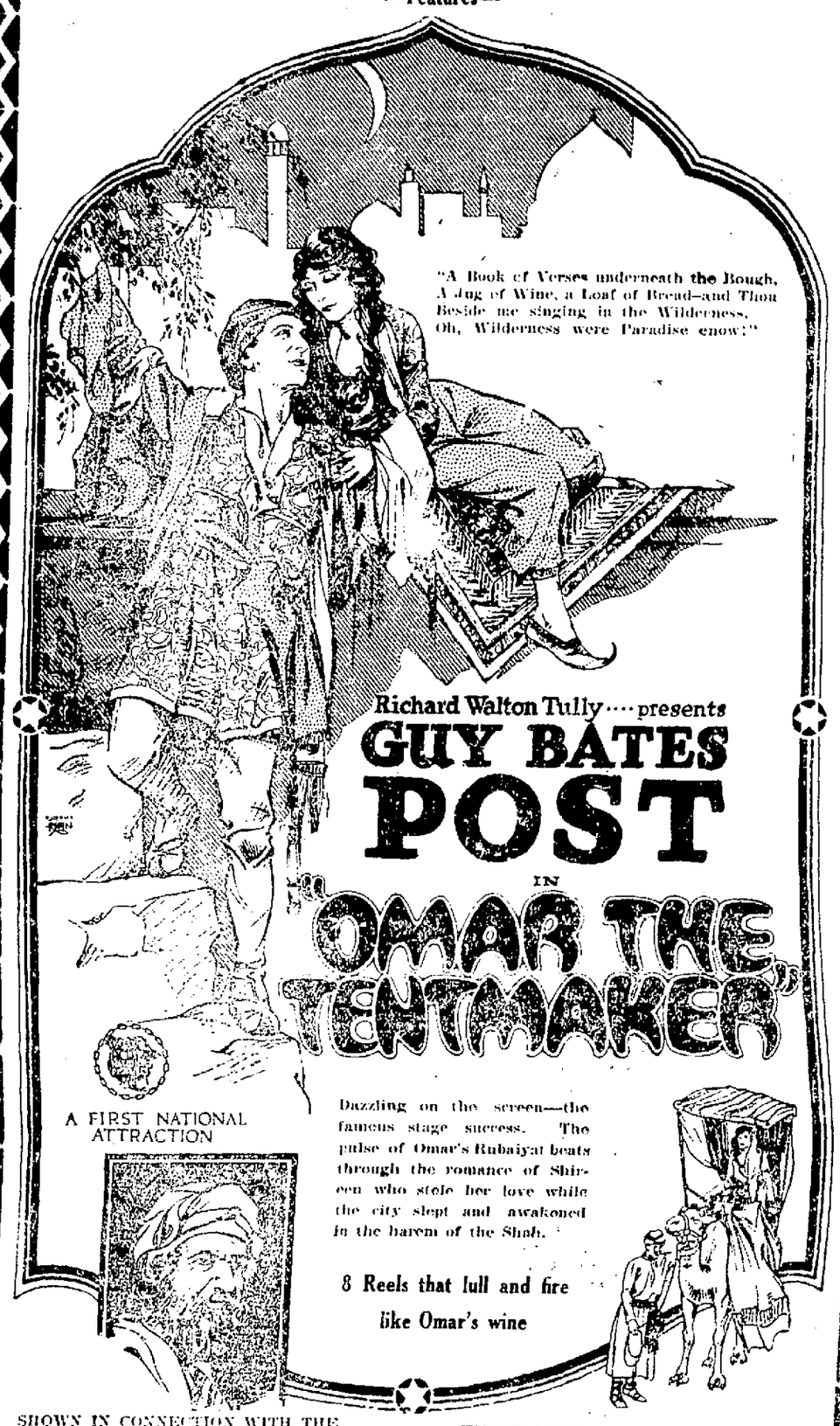

Richard Walton Tully.... presents

GUY BATES POST

IN

"OMAR THE TENTMAKER"

A FIRST NATIONAL ATTRACTION

Dazzling on the screen—the famous stage success. The pulse of Omar's Rubaiyat beats through the romance of Shireen who stole her love while the city slept and awakened in the harem of the Shah.

8 Reels that lull and fire like Omar's wine

SHOWN IN CONNECTION WITH THE ONE AND ONLY

BUSTER KEATON in "MY WIFE'S RELATIONS"

—ALSO—

Other Short Subject Novelties

1-3-7-9—PERFORMANCES—1-3-7-9

PRICES:—

Matinees—25c Evenings—35c

Children Half Price All Shows

COMING—THURSDAY, FRI. and SAT.

LAURETTE TAYLOR

In Her Greatest Stage Success

"PEG-O'-MY-HEART"

EVERYBODY WILL WANT TO SEE PEG

REMEMBER—

IF IT'S BIG IN PICTURES—WE'LL SHOW IT!

Richard F. Cleveland

Richard Folsom Cleveland, son of the former President Grover Cleveland, is engaged to marry Miss Ellen Douglas Gailor, daughter of the Presiding Bishop of the Episcopal Church of America. The romance, which began abroad, has been confirmed by Bishop Gailor in New York.

Oregon Town Led All.

The first town to elect a woman administration was Umatilla, Ore., in 1915.

THREE RUNAWAY BOYS FROM WATERVLIET PICKED UP HERE.

Police Holding Them Until Parents Arrive in City.

Francis Morey, Ray Hoy and James Mullen, three runaway boys from Watervliet, were picked up here on a charge of loitering in the north yard of the West Shore Railroad Sunday morning by Officers Rindell and Burger. After close questioning at police headquarters the boys gave their home addresses and the police notified the Watervliet authorities, who notified the parents. The boys are being held at the county jail awaiting the arrival of the parents.

Wood Consuming Weather.

At Westkill last week the thermometer registered nearly 20 below zero and G. H. Chamberlain placed an order for a Hercules drag saw and engine outfit with the Cantield Supply Co.

Fat That Shows Soon Disappears

Prominent fat that comes and stays where it is not needed is a burden, a hindrance to activity, a curb upon pleasure. You can take off the fat where it shows by taking after each meal and at bedtime, one Marmola Prescription Tablet. These little tablets are as effective and harmless as the famous prescription from which they take their name. Buy and try a case today. All druggists the world over sell them at one dollar for a case or you can order them direct from the Marmola Co., 4612 Woodward avenue, Detroit, Mich. You can thus say good-bye to dieting, exercise and fat.

January

We are glad to report the largest January business done for the past ten years. Can't account for it as the country roads are badly blocked—but it is a fact just the same.

February

February sales we expect will be larger than last year, in fact they must be. The clearing out of old stock during the whole month will be made a specialty of, as most of our customers know the months of February and August are the seasons of the year that are used for the disposal of drop patterns and goods that are not quickly sold.

Just now we are selling ends of upholstery goods and draperies as well as remnants of linoleums at about half price.

Another item is odd pairs of lace curtains one and two pair lots.

Here's a Tip

If you are intending to purchase rugs this spring, do it now. Secure them at once and have them laid aside for future delivery. We know that you will save money by doing so.

In Our Finishing Shop

We make a specialty of repairing and refinishing antique furniture.

We take orders to have silverware replated.

We Do Expert Packing

We attend promptly to mail orders.

Gregory & Co.

GARMENT STRIKE LESS EFFECTIVE

10,000 Workers May Return To Jobs Tomorrow As Result of Separate Agreements—Leaders Profess Confidence.

By Telegraph to The Freeman.

New York, Feb. 12.- Separate settlements between strikers and employers were reported to be under way today in a number of instances in the garment strike here in which 30,000 persons are out. As a result of these settlements it is expected that between 5,000 and 10,000 strikers will return to work tomorrow. Louis Rubin, of the Dressmakers' Association, the employers' organizaton, declared that 4,000 strikers had given up the strike and voluntarily returned to work. Strike directors, however, continued to announce themselves as certain of winning the walkout, declaring that with spring trade near, sufficient pressure will be thrown on the employers to force them to sign settlements.

Violence broke out when Lena Klein, a striking picketer, was arrested, charged with attacking an officer.

FEDERAL REGIONAL EDUCATIONAL CONFERENCE

A regional conference of business men and high school teachers of business subjects and social studies for the states of Connecticut, New Jersey and New York, called by the United States Bureau of Education in cooperation with the United States Bureau of Foreign and Domestic Commerce, State department of Education, and the Merchants Association, and the High School Teachers Association of New York city, will be held Friday evening, March 2, and Saturday morning and afternoon, March 3, ballroom, Hotel McAlpin, Broadway at 34th street, New York city.

Conference topics "Organization and Conduct of American Business, Production, Marketing, and Office Management."

Chairman of the conference, Glen Levin Swiggett, United States Bureau of Education.

SOLDIER BOYS OPPOSE WILBUR TEAM TONIGHT.

Companies I and E have reorganized and have combined teams which will play together for the remainder of the season. The first game will be played this evening as a preliminary to the Kingston-Albany game with the Wilbur Five as their opponents. The following is the lineup: B. Clair, I. Reuben and O. Giles, forwards; W. Atkins, center, and E. DuBois, C. Lawson and D. Bush, guards. Any out of town teams wishing games write to E. DuBois at state armory.

Evil Always Evil.

He who does evil that good may come, pays a toll to the devil to let him into heaven.—Hare.

DIED.

BURGER—In this city, Saturday morning, February 10, 1923, Joseph Burger, husband of the late Margaret Smith Burger.

Relatives and friends are invited to attend the funeral from his late home, No. 55 German street, Tuesday morning at 9 o'clock, and 9:30 o'clock at St. Peter's Church, where a requiem Mass will be offered for the repose of his soul. Interment will be in the family plot in St. Peter's Cemetery.

HUTTON—In this city, Sunday, February 11, 1923, Emma Tongue, wife of James Hutton, in her 80th year.

Funeral service at the family residence, 183 Murray street, Wednesday at 2 p. m. Relatives and friends invited. Interment in Montrepose Cemetery

LINDHORST—At rest, Monday, February 12, 1923, George, infant son of Theodore and Caroline Schleede Lindhorst.

Relatives and friends are invited to attend the funeral from the late home No. 97 Rock street, Tuesday afternoon at 2 o'clock. Interment in Montrepose cemetery.

SAGENDORF—At Ruby, N. Y., February 11, 1923, Elizabeth Burhans, wife of the late George Sagendorf.

Funeral at residence on Tuesday at 2:30 p. m. Relatives and friends are invited Interment in the Mt. Marion Cemetery.

SUTOR—At rest, Sunday morning, February 11, 1923, Prof. Louis Sutor, beloved husband of Louise Eichler Sutor, at his home, 462 Broadway

The funeral will be private. Friends are requested to please omit flowers.

In loving memory of John A. Fischer, Sr., who departed this life February 13, 1920.

In a nearby graveyard,
Where the trees their branches wave,
Lies our loving father
In a cold a gloomy grave.
You will rest until we meet again
Upon that wonderous shore.
Where partings are forgotten
And sorrow is no more.
Those willing hands, that loving heart
At rest from toil and pain,
Sleep on dear father
Until we meet again.

SONS AND DAUGHTERS.

Any Distance Ambulance! Any Hour
LEO V. GROGAN
FUNERAL SERVICE
Cor. Wall & Pearl Sts. Phone 546

FUNERAL WORK OUR SPECIALTY
THE FLOWER SHOP
B'way, Cor. St. James St.
Phone 98

About the Folks

Mrs. John McArdle is visiting her sister, Mrs. T. J. Conerty, at Catskill.

County Judge Joseph M. Fowler is confined to his home with a severe cold.

Mrs. Caroline Every of 12 Klingberg avenue, who has been ill with the grip, has recovered.

Miss Jane Molloy of New York is the guest of the Misses Marie and Jane Schnitzler on Main street.

Manager Lou Brown of the Kingston Colonials is confined to his home on Hasbrouck avenue with an attack of the grip.

Mr. and Mrs. Kiernan A. Ryan of 49 O'Neil street are receiving congratulations over the arrival of a baby girl, born Sunday.

Mrs. Mary Healey is in a serious condition at her home on Newkirk avenue from the result of a fall January 27. She is under the care of Drs. Quinlan and Norwood.

Mrs. Krank Klothe of No. 76 Main street spent the past week end in Newburgh where she attended Professor Charles Alsdorf's Soiree. Her sisters, the Misses Gladys and Esther Bird giving an exhibition of the Argentine Tango. Berenice Klothe is a pupil in the toe dancing class.

Miss Marguerite Quick and brother William of New York are spending the week end and holiday with their parents, Mr. and Mrs. William D. Quick at High Falls and have as their house guests the Misses Anna Leibier and Pearl Fitzgerald and Messrs. James Cribbins, George Liebler, Robert Wellwood of New York and Dean Kleiss of Kingston.

THE JOINERS.

News of Interest to Members of Fraternal Societies.

The following lodges hold regular meetings this evening:

Colonial Rebekah Lodge, No. 43, I. O. O. F., East Strand.

Maben Camp, No. 11,153, Modern Woodmen of America, at 635 Broadway.

Abraham Lincoln Circle, No. 193, Protected Home Circle, J. O. U. A. M., Mechanics' Hall, No. 14 Henry street.

Degree of Pocahontas, 5 Railroad avenue.

Grand United Order of Odd Fellows, J. R. B. Smith Lodge, No. 4,473, 103 Cornell street.

Division No. 5, A. O. H., K. of C. Hall, Broadway.

Rondout Lodge, No. 343, Free and Accepted Masons, Broadway and East Strand.

Franklin Lodge, No. 37, K. of P., Pythian Hall, Broadway and Thomas street.

Camp No. 30, P. O. of A., at Mechanics' Hall, 14 Henry street.

Craftsmen's Club of Kingston Lodge No. 10, F. and A. M., at the lodge rooms on Wall street at 7:30 o'clock.

Franklin Lodge, No. 37, K. of P., will confer the rank of esquire at its regular convention tonight at its lodgerooms.

Franklin Lodge, No. 37, Knights of Pythias will hold a progressive pinochle party at Pythian Hall, corner of Broadway and Thomas street, Washington's Birthday, February 22. The entertainment committee is making great preparations for a big night Some very substantial prizes will be awarded both for the ladies and men. The prizes have been donated by a number of the business men who are interested in the order. In addition to the progressive pinochle there will be a radio program, the Radio Club of Franklin Lodge having one of the finest radio outfits in the city.

METTACAHONTS.

Mettacahonts, Feb. 12.—Mrs. Deroy Baker has the grip. She is being attended by Dr. Fuller.

Jesse Osterhoudt, Roy Baker and Charles D. Osterhoudt spent Tuesday in Kingston.

There will be service at the hall as usual on Sunday.

Examinations were had at the school the past week.

Mr. and Mrs. Arthur Kelder and children spent Sunday at the home of their parents, Mr. and Mrs. George Kelder.

Mrs. Ananias Depuy, who was taken sick on Saturday and attended by Dr. Hanker, is better at this writing.

Mr. and Mrs. Charles D. Osterhoudt and son, Jansen, visited at the home of their parents, Mr. and Mrs. Jacob Markle, and family, on Sunday.

Mrs. J. Miller returned home on Saturday after spending a few days at the home of her sister, Miss Delilah Rider.

Mrs. David Depuy spent Thursday with Mrs. Eli Osterhoudt.

Declamation Contest.

The contest to determine the speakers to take part in the declamation contest at Albany on February 22, will take place Tuesday evening in the Hebrew School Hall at 8 o'clock. All members of the Y. M. H. A. and the Y. W. H. A. are asked to be present.

Man's Duty to His Fellows.

A man without visible means of support comes under suspicion nowadays more quickly than he formerly did. The reason is that men who do not contribute to production have no right to take from it.—Grit.

IF MOTHERS ONLY KNEW

During these days how many children are complaining of Headache, Feverishness, Stomach Troubles and Irregular Bowels and take cold easily. If mothers only knew what Mother Gray's Sweet Powders would do for their children no family would ever be without them. These powders are so easy and pleasant to take and so effective in their action that mothers who once use them always tell others about them. Sold by druggists everywhere. Trial Package sent FREE. Address Mother Gray Co., Le Roy, N Y.

The Cowardly Blackmailer

By MORRIS SCHULTZ

(©, 1922, Western Newspaper Union.)

Jeffreys, the silk-stocking candidate for mayor, consented to receive the young man who had something of the utmost importance for his private ear.

He listened aghast. For thirty years his name had stood for integrity and good citizenship, and here the secret of his boyhood stood naked at last, revealed to this cowardly blackmailer.

The young man was fluent. He sneered and smiled. "It means the end of your political aspirations, Mr. Jeffreys," he said boldly. "It will cost you fifty thousand dollars, or—"

"Or?"

"The newspapers—"

Jeffreys laid a suave but trembling hand on his shoulder. "My boy," he said, "you're commencing a criminal career young. That sort of thing leads to state's prison. No newspaper would print it, among the decent ones. The other kind wouldn't dare. It's not a criminal offense."

"No, it isn't; it's a moral offense, and I guess your tower of respectability will come tumbling down."

"As sure as you dare to commit yourself I'll have you arrested," answered Jeffreys sternly. "There's no man living can blackmail me."

"Oh, I don't have to commit myself," sneered the other. "A word whispered in Boss Higgins' ear and it's all over with you and your candidacy. Come, is it fifty thousand?"

Jeffreys stared at him in speechless rage. Then suddenly he leaped forward, despite his five and fifty years, grasped the fellow by the collar, and, the front door being open, propelled him down the steps into the street, administering a vigorous kick at each.

"Do what you please and be damned!" he shouted.

The young man picked himself out of the gutter and shook a fist at Jeffreys.

"Oh, don't you worry!" he shouted. "I guess this means the end of you and your candidacy."

Jeffreys went in and shut the door. And, alone in his study, he began to wonder whether he had acted wisely.

He might have bought the fellow off until after his election, at any rate. And the election was a foregone conclusion. Public opinion had been thoroughly aroused against the corrupt administration of Boss Higgins' creature.

He pictured the joy with which the old Boss would receive the news at his headquarters. The blackmailer would not have to wait long for his fifty thousand.

And himself, disgraced and ruined. His wife—his son at Yale—his daughter at Vassar.

It had all happened years ago—that affair with the girl. He had acted as many young men acted. He had never dreamed that it would return to overwhelm him now.

What should he do? Sue to Boss Higgins, offer to withdraw on grounds of "ill health" if the black mailer could be hushed up?

Boss Higgins was all-powerful. A word from him would muzzle every newspaper in the city and state. He would have to go to him, then, go down on his kness, crawl before him.

He had never met the Boss, but he had seen his pictures in the papers—a vindictive-looking old man. He had heard stories of his revenge upon men who had sold him out.

For his wife's and children's sake he would have to go and crawl before this creature. If necessary he would pay—any amount.

He stretched out his hand for the telephone. He must ask for a private appointment. Of course he could not be seen going into Boss Higgins' headquarters.

But as he put his hand on the receiver the bell rang.

"Is this Mr. Jeffreys? This is Mr. Higgins' headquarters. He wants to speak to you—privately."

"All right," said Jeffreys. So the blackmailer had lost no time.

He waited, and now a voice like a street laborer's broke in:

"Is this Mr. Jeffreys? This is Mr. Higgins spaking. Are you'se alone, sorr? Did youse receive a visit from a crater—Oi can't call him a man—who wanted fifty thousand? Yes? Well, he's just come to me.

"He told me youse had kicked him out of your house, so Oi kicked him out of headquarters. Sure, one good turn desarves another. He knows it's the pen for him if that story gets out. So go ahead and hate us if youse can, Mr. Jeffreys. We don't foight with them tools."

With the Rest of It.

It was a grievance of long standing with the head janitor.

"Too much outside stuff in the waste baskets," he complained. "I don't mind the regular office waste, but fruit skins and paper bags ain't part of it. Makes too much work for us janitors."

"Why don't you report this to the boss?" he was asked.

"I did make him a long written report," the janitor replied.

"What did he do with it?"

"Threw it into the waste basket."

Farm Products.

"Why do you get angry when the boys refer to your whiskers as alfalfa?"

"What you mistake for anger," said Farmer Corntossel, "is regret. I wish my whiskers was that valuable."

U. S. Paper Money.

The paper from which paper money is made is manufactured by a secret process at mills in Massachusetts. Careful record is kept of each sheet as it is made, by a receipt system, under supervision of the bureau of engraving and printing at Washington.

A Quarter Century Of Service

"If a man write a better book
or preach a better sermon
or build a better mouse-trap
Tho he live in the depths of the forest
The world will beat a path to his door."
—EMERSON

25 years ago a small druggist—in a small town—discovered a new way—an "external" way—to treat colds. So Vicks was born.

And for a quarter of a century, in ever increasing numbers, the world has beaten a path to his door.

Until today more than 17 million jars go out yearly to serve the people of this land.

Avoid Influenza—Grip—Pneumonia

How To Apply Vicks To Help Avoid These Infections
How To Use Vicks In Case You Are Attacked

DEEP, grippy colds—frequently leading into pneumonia—have been unusually prevalent this winter. Some authorities insist that they are a form of influenza, not so virulent as the influenza during the first epidemic, though they are worse than ordinary colds.

Vicks As A Preventive.

Most medical authorities now agree that these troubles are germ diseases—commonly spread by breathing in the germs. If the system is in good shape—the membrane of the air passages in a healthy condition—these germs do not ordinarily breed.

Keep a little Vicks rubbed up the nostrils at all times, particularly when exposed to crowds. At night melt Vicks in a spoon and inhale the vapors, or better still, use Vicks in a teakettle as directed below. This treatment helps to keep the air passages in good condition.

The Danger Is From Pneumonia.

The chief danger lies in the development of pneumonia. What is needed therefore is something to decrease the congestion of the lungs. For this purpose there is nothing like a rubefacient or counter-irritant, as witness the use of blisters, poultices and plasters for many generations. This irritation reddens the skin—draws the blood from the congested parts to the surface; the circulation is improved; there is a sensation of warmth and the possibility of pneumonia is greatly lessened.

A "Quick" Rubefacient Needed.

The value of this counter-irritant effect is greatly increased if it is produced quickly. Nearly every family has its favorite method—onion poultices, turpentine stupes, mustard plasters and poultices of various kinds—all are good.

A very simple method is to apply towels wrung out in hot water, as hot as the patient can stand This not only reddens the skin quickly, but also opens the pores so that more Vicks can be absorbed. Some, however, prefer to use an ordinary mustard plaster, as the reddening effect lasts longer.

Get Skin Thoroughly Red.

Whatever method is used, the application should be applied over the throat and chest until the skin is thoroughly reddened. In very deep colds, the sides and especially the back from the middle of the shoulder blades to a point just above the waist, should also be treated.

The patient should be given a good purgative and, if convenient, a hot mustard footbath for ten minutse—one tablespoon of mustard to a gallon of water.

Then Massage With Vicks.

After the skin is thoroughly reddened, it should be tried lightly and immediately the patient should be given a brisk massage with Vicks all over the parts. Continue this for five minutes. This increases the counter-irritant effect. Then apply Vicks thickly over all the parts: that is, spread it on as you would a poultice—about one-sixteenth of an inch thick or more—and cover with two thicknesses of hot flannel cloths.

Vicks' Double Action.

Thus applied Vicks has a double action. First Vicks is so made that the body heat gradually releases the ingredients in the form of vapors. The more Vicks applied, the stronger will be the vapors and the longer these vapors will last. The night clothing should always be loose around the neck and the bed clothes arranged in the form of a funnel. These vapors being lighter than air, rise up from the chest and, if the bed clothing is properly arranged, pass by the nose and mouth and are thus inhaled with each breath, carrying the medication directly thru the air passages to the lungs.

The second action of Vicks is external—by absorption thru and stimulation of the skin.

Repeat Treatment.

When the vapors begin to lose their strength, fresh Vicks should be applied over the throat and chest. This to keep up the continuous supply of vapors. When the redness of the skin dies out, all the Vicks remaining should be wiped off and the entire treatment repeated. That is, the hot wet towels or mustard plasters should be used until the skin is again thoroughly reddened, then massage with Vicks, spread on thickly and cover with hot flannels, just as previously done.

Steam and Vapor Method.

Sometimes when the patient is badly choked up, the vapors from the application on the chest are not sufficient to make the breathing easier. In these cases drop a tablespoonful of Vicks into a kettle of boiling water and allow the patient to inhale the warm steam and vapors combined for about 10 minutes. Do this several times a day if needed. Keep the water boiling and put in additional Vicks whenever the vapors decrease. Put a sheet over the patient and the tea-kettle, making a kind of a tent.

Take no chances with these grippy colds. Remember, Vicks must be used freely to be effective—and always call a doctor.

OVER 17 MILLION JARS USED YEARLY
VICKS VAPORUB
the DIRECT treatment
ABSORBED as a liniment
INHALED as a vapor

ESOPUS.

Esopus, Feb. 12.—There was a good attendance at the service in the M. E. Church Sunday afternoon. The Rev. G. W. Wright delivered a very helpful sermon. The following reports were read and approved: Report from treasurer: All the expenses of the conference year are paid up to date. Report from Ladies' Aid Society: Amount received during year, $651.08; amount paid out during year, $112.72; balance on hand, 541.36. Report from Sunday school: Amount received during year, $68.45; amount paid out during year, $46.85; balance on hand, $22.13. Report from Junior League: Amount received during year, $57; amount paid out toward minister's salary, $50; balance on hand, $7. As the president of the Epworth League could not attend, there was no report given. At the close of the meeting the Rev. G. W. Wright was unanimously voted back for another year.

People here were all very sorry to hear that Mrs. J. P. Ganoung went to the Kingston City Hospital last week to undergo an operation. Friends hope for her speedy recovery.

A large crowd attended the Red Men's fair last week.

Mrs. William Fosket went to Kingston to spend a few days.

OLIVEREA.

Oliverea, Feb. 12.—Norman W. Rikert spent a couple of days recently with his daughters at Pine Hill.

The ice houses in this locality are now all filled. The ice put in was from 12 to 14 inches in thickness.

The members of the Ladies' Aid Society met at the home of Mrs. Celestia McKillip on Wednesday. Officers were elected as follows: President, Mrs. C. T. Andrews; first vice-president, Mrs. William Short; second vice-president, Mrs. Elizabeth Bennett; secretary, Mrs. William Short; assistant secretary, Miss Esther Bennett; treasurer, Mrs. W. J. Andrews.

Mrs. A. C. Bennett of Brooklyn spent Saturday and Sunday with relatives here.

C. T. Andrews entertained some city guests over Sunday and Lincoln's Birthday.

A Simple Rule.

When, after his death, a sale was made of the effects of Boerhaave of Leiden, a book was offered as containing in it a synopsis of his medical learning. The eager purchaser found in it simply these words: "Keep the head cool, the feet warm, the body open, the digestion regular, and a fig for doctors."

Reginald C. Vanderbilt & Miss Gloria Morgan

Despite diplomatic denials in New York, the report presists that Reginald C. Vanderbilt, son of the dowager Mrs. Vanderbilt and the late Cornelius Vanderbilt, is to wed Miss Gloria Morgan, daughter of Mr. and Mrs. Harry Hays Morgan. Mr. Morgan is American Minister to Belgium, and it is said his daughter has cabled for her parents' consent to the wedding. Mr. Vanderbilt, was divorced in 1919 from Mrs. Cathleen Neilson Vanderbilt, whom he married in 1903 He is 43 and Miss Morgan is 20.

"Put the People Wise"

By informing them of your immediate wants. Best results are obtained by inserting a cent-a-word adv. in the

Daily Freeman

Vain Hopes Resemble Dreams.

Vain hopes are often like the dreams of those who wake.—Quintilian.

At a Special Term of the County Court held at the County Court House in the City of Kingston, Ulster County, N. Y., on the 9th day of February, 1923.

PRESENT— HON. JOSEPH M. FOWLER, County Judge.

COUNTY COURT: ULSTER COUNTY.—In the Matter of The Petition of SARAH EMMA HOWLAND for the discharge of a certain Mortgage.

On reading and filing the petition of Sarah Emma Howland, duly verified the 18th day of Janaurr, 1923, the affidavit of Walter J. Miller, duly verified the 9th day of February, 1923, the affidavit of Hasbrouck L. Howland duly verified the 23rd day of January, 1923, and the affidavit of Helen A. Vincent duly verified the 2nd day of February, 1923, two certificates of the Registrar of the Probate Court of Bradford County, Pa., dated the 7th day of February, 1923, the certificate of the County Clerk of Ulster County, dated February 6th, 1923, from which it appears that a certain mortgage of record in the Ulster County Clerk's office purporting to have been made by Hiram Howland and Sarah E. his wife to Charles Howland, dated the 13th day of October, 1874, and recorded in the Ulster County Clerk's Office in Book No. 124 of Mortgages at page 522 on the 10th day of December, 1874, to secure the payment of $834, and which said mortgage appears to be undischarged and a lien upon the premises of said petitioner Sarah Emma Howland situate in the Town of Woodstock, County of Ulster and State of New York, and being the same premises as conveyed to Hiram Howland by deed dated October 6, 1868, and recorded in Ulster County Clerk's Office in Liber of Deeds No. 206 page 67, on the 23rd day of May, 1877, is paid; that the mortgages have been dead more than ten years; that said mortgage has not been assigned and that no action has been brought to foreclose the same; that no Letters Testamentary or of Administration were ever issued in the Estates, if any, of Charles Howland and Isadore White, and that no mention has even been made of said mortgage as being a part of the Estate of Charles Howland, deceased.

NOW, on motion of Walter J. Miller, attorney for the petitioner, it is

ORDERED, that all persons interested in said mortgage be and they hereby are required to show cause at a term of this Court appointed to be held on the 28th day of February, 1923 at the Judge's Chambers in the County Court House at Kingston, New York, at ten o'clock in the forenoon of that day why such mortgage should not be discharged of record, and it is further

ORDERED, that this order shall be published in the Kingston Daily Freeman, a newspaper published in the City of Kingston, New York, a city in the county where the property is situated, once a week for two weeks, and it is further

ORDERED, that notice by mail, said notice to consist of a marked copy of said paper containing the publication of this order, addressed to the following persons at the following addresses on or before the 14th day of February, 1923 shall be good and sufficient service:

Hasbrouck L. Howland, Wyalusing, Pa.
Eldridge Howland, Wyalusing, Pa.
Mrs. Emily Walker, Route No. 8, South Richmond, Va.
Mrs. Roberta Edwards, LeRaysville, Pa.
LeRoy White, North Towanda, Pa.
Mrs. Francis L. Norton, R. D. No. 3, Ulster, Pa.
Mrs. Helen A. Vincent, R.D. No. 4, Woodside, Towanda, Pa.
Miss Nelly White, R.D. No. 1, North Towanda, Pa.
Llewellyn White, R.D. No. 4, North Towanda, Pa.

JOS. M. FOWLER,
County Judge of Ulster County

CLASSIFIED ADVERTISEMENTS

One Cent a Word

No Advertisement Less Than 25 Cents.

FOR SALE

FOR SALE—The Western Electric cackle clock time switch. Have your chicken house lights put on automatically. Price only $12.50. Robert J. Harder, Western Electric dealer, Lake Katrine, N. Y.

FOR SALE—Large steam radiator. Winter's Lunch Room, 583 Broadway.

FOR SALE—Canaries. Phone 1851.

FOR SALE—White enameled combination coal and gas ranges. Call to see them. Harry Netburn, 75 Broadway.

FOR SALE—Tobacco stems; already baled; also tobacco dust. American Cigar Co.

FOR SALE—Two seater and bob sleigh. Rock & Cordts.

FOR SALE—Gas heater, kitchen cabinet, leather rocker. 11 Emerson street.

FOR SALE—Hay press. Howard Osterhoudt, Kingston, N. Y. R. 4. Phone 14-F-12.

FOR SALE—One White Rock cockerel; Fishel strain. 65 Cedar street.

FOR SALE—Cement building blocks. 168 Furlough avenue. Phones 858-W, or 866-W.

FOR SALE—Photo supplies, films, plates, cameras, printing paper, etc. O'Reilly, 530 Broadway.

FOR SALE—Seasoned wood; $5 per truck load, sawed or split. H. Clearwater. Phone 862-J.

FOR SALE—Fancy Long Island potatoes; best No. 1 baled hay; also salt hay. Edward T. McGill.

FOR SALE—John F. Jelke's Good Luck Oleomargarine. W. H. Johnson, agent, 81 West Pierpont. Phone 1029.

FOR SALE—New and second hand furniture, rugs and all kinds of floor coverings. We have the exclusive agency for Acorn ranges and parlor stoves; complete line of parts for Acorn stoves and all other makes, also stoves for garages and stores, gas ranges, oil heaters, combination gas and coal ranges. M. Kaplan. Phone 2043. 66-68 North Front street.

FOR SALE—Homeland Farm quality baby chicks, S. C. White Leghorns; none better, all from pure bred, healthy, vigorous stock. Send us your order and make this your most profitable year for raising chicks. You will appreciate their sterling quality. Member of International Baby Chick Association, Homeland Farm, Rosendale, N. Y.

FOR SALE—Long extension ladder, wall paper. Save your money on paper and hanging. E. Lougyear, 25 East St. James street.

FOR SALE—S. C. W. Leghorn hatching eggs, from selected breeders, $6 per 100; pullets eggs; $5 per 100. E. J. Schoonmaker, Stone Ridge, N. Y.

FOR SALE—New piano boxes, $2 each. E. F. Thomas, music store, opposite uptown post office.

FOR SALE—Baby Chicks. We are now booking orders for chicks from our "Production Bred," S. C. W. Leghorns at $20 per hundred. Write for booklet. Hickory Hill Poultry Farm, Box 10, West Shokan, N. Y.

FOR SALE—50 pure white leghorn pullets, starting to lay. $1.50 each. Donald, Box Eddyville.

FOR SALE—Upright pianos, 771 Broadway.

FOR SALE—Eight piece mission library, ...cheap. 295 Clinton Ave.

FOR SALE—Delivery box sleigh. Ernest ...ending. American Railway Express Station 575 Broadway.

FOR SALE—Kitchen range. 46 Lucas Ave.

FOR SALE—Old violin. 24 Henry street.

FOR SALE—Parlor suite, 5 pieces, one oak ...ur. Singer sewing machine. Gas heater. Call mornings between 10 and 12 this week. 241 Wall street.

FOR SALE—Player piano rolls. Why pay ... when superior quality word rolls cost ...60c at A. E. Thomas Music Store, 261 Fair street.

FOR SALE—Two beautiful female beagle ...ups. 24 Delta Place.

FOR SALE—Laying hens. Tel. 477-W.

FOR SALE—Three pipeless heaters. Harry ...burn, 75 Broadway.

FOR SALE—Ice, 10 cents per 100 or by ton. John A. Fisher's Ice House, 334 Abeel street.

REAL ESTATE FOR SALE.

FOR SALE—Own your home; feel free from debt; let your rent buy your home; our plan makes it easy; prepare to own a home by small monthly saving. Union Home Builders, 286 Wall street, Kingston.

FOR SALE—All kinds of real estate. A. R. Elmendorf, 720 Broadway.

FOR SALE—Farms, city and village homes, business opportunities. Davis & Miller, 10 Fair street.

FOR SALE—Near Albany avenue, new bungalow, five large rooms, garage, lot 50x100; hardwood floors, chestnut trim ... fire place, gas range, electric washer, shades and linoleum; $5,500; terms. Owner, 2103-M.

FOR SALE—Residence; uptown section; 11 rooms; all improvements; lot 114x155; steam heat; all in first class condition; attractive price; terms. N. C. Snyder ..., 276 Fair street, Room 12, Kingston, N. Y.

FOR SALE—Seven room house; improvements and garage; fine location; $5,500. DuBois & McCausland, 3 East Strand.

FOR SALE—Two family house, in good location, on car line. "Cedar," Uptown Freeman.

FOR SALE—6 room cottage. 218 Tremper Avenue. No agents.

USED CARS FOR SALE.

FOR SALE—Harley Davidson motorcycle, three speed, electric equipped; $125. Hosling, 69 Albany avenue.

FOR SALE—Ford sedan, Ford coupe, Ford touring, 1922 ton Ford truck; trades considered. Come in and look them over. ... & W. Auto Exchange, 115 North Front street. Phone 1047-J. Residence phone ...69.

FOR SALE—Light Six Studebaker sedan, Special Six Studebaker sedan. Van Moter ..., Inc., 529-531 Broadway. Telephone ...5.

FOR SALE—New and used Giant trucks. ...rne Bros., Broadway and Henry street.

WANTED.

WANTED—Ready! For what? To do your interior decorating. Painting, paper hanging, etc. Price reasonable. Satisfaction. Phone 1466-M. B. Colclough, 207 Downs St.

WANTED—Ford ton truck. Call 1850-W.

WANTED—Small farm within 10 miles of Kingston. Give full particulars and price. No agents. Adress "Farm" Uptown Freeman.

WANTED—Roomers and boarders. 458 Broadway.

REAL ESTATE—I have buyers for two family houses and small farms, let me know what you have. Arthur L. Swart, 555 Broadway. Phone 2310-J.

One Cent a Word

No Advertisement Less Than 25 Cents.

WANTED.

WANTED—One or team horses; must weigh 1,400 to 1,600 each; must be sound, kind and gentle. P. O. Box 386.

WANTED—Piano pupils. Marie Ferrill. Phone 16.

WANTED—Old clothing, shoes, etc. needed at Salvation Army Relief Station. Phone 1803.

WANTED—Your painting and paper hanging; prices reasonable. Longyear, 76 North Front street. Phone 1406-J.

WANTED—Painting and paper hanging; wages $5.00 a day. Phone 1609-M.

WANTED—Second hand incubators; must be in good order. State make and price. Address Box 240, R. F. D., Ulster Park, N. Y.

WANTED—Six room house to rent, April 1st or May 1st. Address "E. R. A." care Downtown Freeman.

WANTED—Small house or cottage on or near state road, within 30 miles of Kingston; must be cheap. State particulars. Cottage, Downtown Freeman.

WANTED—To rent six or seven room cottage, with or without garage; all improvements. Responsible adult couple. Possession May 1st. Address P. O. Box 764, Uptown.

WANTED—To buy small property, just out of city, with a acre or two land. Write "G. H., care Stuyvesant Garage.

FEMALE HELP WANTED.

WANTED—Girl to assist in housework. 19 Van Deusen street.

WANTED—Experienced banders. Apply Packing Department, Fitzpatrick & Draper.

WANTED—EPERIENCED OPERATORS ON SLEEVING, NECKBANDING AND JOINING. FULLER'S SHIRT FACTORY.

WANTED—EXPERIENCED CUFF BANDERS, NECK BANDERS AND CUFF RUNNERS. B. M. CHARCHIAN, 160 CLINTON AVENUE.

WANTED—EXPERIENCED OPERATORS ON ALL PARTS OF THE SHIRTS; GOOD PAY; STEADY WORK. BARMANN & CHARCHIAN 218 FOXHALL AVENUE.

WANTED—Experienced operators on all parts of shirts; or girls to learn shirt operating. Fessenden Shirt Co. Field Court.

GIRLS WANTED—Wiltwyck laundry. 500 Wilbur avenue. Phone 2071.

WANTED—GIRLS TO DO PLAIN STITCHING ON SEWING MACHINES. PLEASANT SURROUNDINGS; STEADY WORK AND HIGHEST PAY. BOSTONIAN WAIST CO., 50 HASBROUCK AVENUE.

WANTED—Hospital matron for Industrial Home. Apply Mrs. H. R. Brigham, 729 Broadway. Telephone 809-J.

WANTED—Girl or women for general housework. Hotel Ulster.

WANTED—Experienced rollers and bunch makers for straight Panetela work. G. W. Van Slyke and Horton.

WANTED—EXPERIENCED OPERATORS ON ALL PARTS OF SHIRTS. LEARNERS ALSO TAKEN. PAID WHILE LEARNING. APPLY COLUMBIA SHIRT CO., O'NEIL STREET.

WANTED—EXPERIENCED OPERATORS. FULLER SHIRT FACTORY, PINE GROVE AVENUE.

WANTED—Experienced operators, wanted at once. Kingston Dress Mfg. Co., corner Hasbrouck avenue and Mill street. Upstairs.

WANTED—FINISHERS WHO CAN SEW ON SNAPS. INSIDE OR HOME WORK. LEWIS LEVY, 8 WEST UNION ST.

WANTED—Competent girl or woman for general housework. 137 Cedar street.

WANTED—Laundress. Kingston Hotel, Crown street.

MALE HELP WANTED.

WANTED—Working foreman by March 1st, capable of handling help; understanding farm machinery, crops and dairying; must be sober and good worker, position carries good salary, large house; fuel, milk and garden. Address Glenhurst Stock Farm, Lock Box 125, Kingston, N. Y.

WANTED—Clerk for retail store, also Handy man around store. State Wages. Expect experience, references. Address, Box 866, Uptown Postoffice.

WANTED—Learn a good trade. Printers and Linotype operators are in great demand. Employment is steady, working conditions excellent, wages good. Your opportunity awaits you at the Empire State School of Printing in Ithaca, N. Y. The New York State Publishers' Association has established this school for your benefit. Instruction is furnished at less than half of actual cost. Are you interested. If so, interview the publisher of this paper or write for particulars. Empire State School of Printing, Ithaca, N. Y.

WANTED—Boy over 16 who has worked in grocery store. A. & P. Tea Co. 50 N. Front St.

SALES MANAGER.

The largest manufacturer of electric vacuum cleaners in the United States, seeks the services of a first-class sales and executive representative for Ulster County; headquarters to be established in Kingston. The man selected must be capable of directing an organization, hire and train salesmen; be of excellent character and furnish best references. Automobile would be of great assistance in the work. Factory representative will be in Kingston to interview applicants all this week. Apply by letter giving full particulars and phone number. Address "P. S. 510" Kingston Freeman.

WANTED—Boys. F. Jacobson, Sons, Smith Ave. and Cornell St.

WANTED—First class barber. $25 week and commission. Ulster Barber Shop, 558 Broadway.

WANTED—Registered pharmacist. Apply Manager, United Retail Chemists, corner Wall and John streets.

OPPORTUNITY FOR MAN

Have You These Qualifications? Education in any one of the engineering fields. Interest in scientific management for factories. Ambition to be trained for the job of industrial engineering. The ability to undertake and put through time, studies, routing, plans, etc. Previous training or experience not necessary. Ability to absorb training an essential.

Apply by letter to Box 500, Downtown Freeman.

LOST.

LOST—Truck skid chain. M. Kaplan. Telephone 2043.

LOST—Eye glasses on Washington avenue, near viaduct. Return to R. F. D. No. 2, Box 1, or call 226-F 24.

LOST—Gold Wrist Watch, Saturday afternoon, between 240 West Chestnut St. and Safford and Scudder, Jewelers. Phone 1856-J. Reward.

LOST—Hudson gas tank, between East Kingston and Kingston, Saturday afternoon. Leave at West Shore Garage or call 542. Reward.

LOST—Sum of money, about $50, on trolley car, from railroad station to Rhinecliff ferry or around Freeman office. Liberal reward. Return to Downtown Freeman.

LOST—Gold wrist watch, Saturday afternoon on Colonial car, Wall St. or Keeney's Theatre. Reward. Phone 1250-W.

Miss Margaret Wilson

Miss Margaret Wilson, editor of "Frivol," the University of Iowa's magazine of humor, isn't gunning for puns, for she's a splendid shot and active Nimrod. She is the only woman editor editor of a college magazine of humor in the United States.

One Cent a Word

No Advertisement Less Than 25 Cents.

FURNISHED ROOMS.

FURNISHED ROOMS—180 Albany avenue. Telephone 2134.

FURNISHED ROOM—Furnished room; private family. Telephone 1805-J.

FURNISHED ROOMS—318½ Wall street. Phone 1757 M.

FURNISHED ROOMS—59 Green street with bert.

FURNISHED ROOMS—Large front room and kitchenette; hot and cold water; private bath. Telephone 1117. 179 Wall street.

FURNISHED ROOMS—85 Grand street. Phone 513 M.

FURNISHED ROOMS—For girls. 171 Washington avenue.

FURNISHED ROOMS. 164 Pine street.

FURNISHED ROOMS—67 Elmendorf street.

FURNISHED ROOMS—Housekeeping, all improvements with or without garage, adults. 62 Iowa street.

FURNISHED ROOM—All improvements, gentleman preferred. 48 Cedar street. Telephone 916-R.

FURNISHED ROOMS For rent, steam heat, electric light, all conveniences, private family, gentlemen only. 324 Wall street. Door No. 2.

The ... House, exclusive rooms by the day or week. Telephone 716 J. Reasonable ... 42 ... street, Kingston, N. Y.

FURNISHED ROOMS. 21 Henry street.

FURNISHED ROOMS. Meals if desired. 154 Fair street. Telephone 2141.

FURNISHED ROOM. Two pleasant home like rooms suitable for couple or business women, centrally located near trolley. Light housekeeping privileges to one party. Phone 166 J.

TO LET.

TO LET—Furnished rooms. Inquire 445 Broadway.

TO LET Offices in United States Hotel Bldg., corner Broadway and Greenkill avenue, heat and electric light supplied. Inquire Baker's, 35 North Front street. Telephone 1594-M.

TO LET—After January 21, heated store; good business location, uptown. Phone 531.

TO LET One to four rooms for light housekeeping, heat supplied. Inquire at Baker's 35 North Front street. Telephone 1594-M.

FOR RENT—Typewriters, Underwood, L. C. Smith, Remington, etc. O'Reilly's, 530 Broadway. Phone 1509.

TO LET—Office rooms. Inquire 556 Broadway. Phone 2272-M.

TO LET—Two lofts, plenty of light and air, 50x75 feet; suitable for factory or storage. Inquire at S... fruit market, corner Broadway and Cedar. Telephone 1201.

TO LET Storage room. 769 Broadway. Telephone 1122-J.

FOR RENT—Remington, Monarch and Underwood visible typewriters for rent. E. Winter's Sons, John street.

TO LET—Three rooms. 56 Gage street.

TO LET Five rooms and bath, to man and wife only, near Washington avenue, reference. Address "Reliable," Uptown Freeman.

TO LET—Two completely furnished housekeeping rooms; every improvement, immediate possession. 456 Broadway. Call 1675-M. Mary V. Woolhiser.

TO LET—Furnished or unfurnished rooms, also nearly furnished front room. 298 Clinton Ave.

TO LET—Rooms, improvements, adults. 45 St. James St.

TO LET—Six rooms. 67 So. Manor Ave., also one furnished or unfurnished room. Inquire 374 Washington Avenue.

TO LET—Corner store, central location, state business. "P. K." Uptown Freeman.

MISCELLANEOUS.

HARPER Method, shampooing and scalp treatment. Helena M. Pare, 276 Fair street. Phone 2210.

FURNITURE Storage, best in city. Apply H. P. Carr. Phone 511-W.

FURNITURE Trucks drive in 54 Smith avenue storage warehouse, inspection solicited. Telephone 157-M. Residence 346-W.

FURNITURE Storage, mouse and dust proof; all metal steel rooms; rates $2.00 to $5.00 per month. Apply Stuyvesant Garage. Phone 1176.

FURNITURE Storage; lowest rates, safe and sanitary. Four story brick building. John A. Murray, 32 East Strand. Phone 914.

M. Newkirk & Son, general trucking; baggage express. Telephone 1508 W.

MORAN BUSINESS SCHOOL, Fair and Main streets. Catalogue free.

FOR HIRE—Five ton dump truck. William D. Ryan. Telephone 1194.

POSITION WANTED.

POSITION WANTED—Young lady experienced cashier with knowledge of books, desires position. Has New York experience. Reference. Phone 1117. Miss Kaufman.

POSITION WANTED Woman of refinement and experience would like position as companion nurse to lady. References. Address P. A. M. 61 Wall St. Phone 1361.

SEEK RIGHT MAN

Many Women's Cogent Reason for Remaining Single.

Happy Until Lovers They Have Seen in Their Dreams Shall Come to Find Them.

The woman who remains single from choice is often an enigma to her friends.

They do not know that she is waiting, in response to an impulse she feels bound to obey, for the lover she is certain is also awaiting her.

She may be suitorless or she may be sought after by many. In the former case she does not repine, for an inner voice assures her that one day she will meet the longed-for lover.

If men talk of marriage she listens and—shakes her head. "This is not he," something tells her. Blindly obedient, without knowing why, the woman who waits bows her head to the decree.

Her friends would like to see her married and say so. She explains she has not the slightest objection to matrimony, but she does not wish to be wed—not yet.

It is that little phrase, "not yet," which is the explanation of her conduct.

The right man, the man she wants, has not yet come along. Charles may be nice, John a perfect dear and Ronald extremely eligible. Marion admits these things but with quiet persistence affirms she cannot marry any one of them.

It sounds an unreasonable, illogical way of looking at things.

It is. But woman was born with an unreasonable illogical kink in her mental makeup and she can no more help being swayed by impulse than an aspen can help trembling in the breeze.

It is next to impossible for her to say exactly why she cares for some particular man. It is equally difficult to decide why and in what manner another just falls short of making her love him.

This is because, in matters of the heart, a woman is invariably guided by her emotions. Her brain plays little part in the affair.

And when she feels that "the one man in the world" is somewhere looking out for her, nothing on earth will induce her to say, "Yes" to another.

It is an old, romantic idea that every mortal has some kindred soul of the other sex with whom he or she is intended by the gods to dwell in perfect understanding and love.

Women there are who still believe this. They are those who wait—and are happy in doing so—for the lover they live to meet.—Brooklyn Eagle.

Fable Without Moral.

Once upon a time a distressed farmer went to a workingman in the village and said:

"I am looking for an industrious corn husker—3 cents a bushel and board."

"Then you are not looking for me, old top," said the workingman, with his thumb on his nose. "I can make three iron men in eight hours with the street gang, or 35 cents an hour as a carpenter's helper. Now why should I do your shucking?"

"But my corn is yet in the field, and the snow flieth," said the distressed farmer. "What shall I do?"

"Don't ask me, old top," said the workingman, as he grinned and passed on down the street.

And the distressed farmer went back home to think it over.—Farm Life.

Savoire-Faire.

"In some respects," remarked Mr. Grumpson, "women are smarter than men. It takes a self-made man a long time to get used to having a butler around, but in less than six months after they become rich his wife, who rose from poverty with him, can refer to Dawkins in offhand manner as an 'old family retainer.'"—Birmingham Age-Herald.

Established 1894.

C. D. HALSEY & CO.

27 Williams St., New York City.

Investment Securities

BRANCH OFFICE,

269 FAIR ST., KINGSTON, N. Y.

Geo. G. Brooks,

Resident Manager.

Telephone 295.

Members of New York Stock Exchange

Saddlemire & Co., Inc.

Tel. 2068

273 Fair St., Kingston.

L. F. SADDLEMIRE,

Resident Manager.

BONDS

MUNICIPAL

RAILROAD

PUBLIC UTILITY

INDUSTRIAL

Branch of

SADDLEMIRE & CO., Inc.

135 Broadway,

NEW YORK CITY.

Mr. Lucas, Egyptian Government chemist, is shown at the entrance of his workshop, an empty tomb adjoining the tomb of King Tutenkhamen, at Luxor, in the Valley of the Kings, Egypt. Mr. Lucas is charged with the rare responsibility of treating chemically all the fabrics recovered from Tutenkhamen's tomb, so they will not fall to pieces.

Practice Makes Perfect.

An Emporia mother stacked up the dinner dishes and went to a bridge party recently. When she came home she found puddles of water on the kitchen floor and a pile of broken glassware in the kitchen sink.

"Mother isn't going to scold a bit, sonny boy," she called to her twelve-year-old hopeful, hiding behind his history in an adjoining room. "I appreciate your effort to try to surprise me by washing the dishes. But you must not pour hot water over glasses."

"I wasn't trying to wash the dishes," confessed Young Hopeful. "I was trying that stunt the Jap did in the Lanier show, pulling a cloth out from under five tumblers of water without spilling the water. I can do it now, ma," he added proudly, "only there ain't no more glasses."—Emporia Gazette.

Broken Love Affair.

He was nine and I eight when he first told me of his amorous feelings—and I believed him. One evening his little kitten wandered over to my house and, as it was late, I planned to return it the next day. Early the following morning I arose to feed the little lost creature. As I was pouring out a saucerful of cream, Roger, himself, came in. Upon seeing my apparent enjoyment in the task, he immediately picked up his kitten and ran from the house, calling me "thief, thief!"—Chicago Journal.

Drought Damages Japanese Crops.

While the great majority of the farmers of Japan have had a prosperous year with bountiful crops, those in Asaigun, Shiga prefecture, in the center of which is Lake Biwa, have been impoverished, the long drought having destroyed their crops. On 2,000 of the 6,500 holdings in the district not a grain of rice came to maturity. Many of the tenants are moving to the cities.—New York Tribune.

Falseness Never Pays.

False dealing travels a short road and is surely detected.—William Penn.

UNITED STATES DISTRICT COURT, Southern District of New York. In the matter of Clarence E. Gruner, of Allaben, Ulster County, N. Y., in said district, bankrupt. No. 2106.

To the creditors of said bankrupt.

Notice is hereby given that on the 23rd day of February, 1923, there will be ... meeting of the creditors of said bankrupt at the office of the undersigned Referee in Bankruptcy, No. 51 John Street, in the city of Kingston, N. Y., to examine and pass upon the report of the Trustee filed February 9th, 1923, to consider and pass upon the matter of compensation to the trustee and attorneys herein, for the payment of expenses and for the transaction of such other business as may properly come before said meeting.

Dated, Kingston, N. Y., February 12, 1923.

AMOS VAN ETTEN, Referee in Bankruptcy.

Bennett's LENT

BUSY CORNER — BEGINS WED., FEB. 14.

Tel. 415. N. Front & Crown. SEASONABLE SUGGESTIONS

OYSTERS Solid Fresh Meats from Chesapeake bay, pt. 30c

EGGS Strictly Fresh, doz., 50c; Fancy Storage, Candled, 2 doz. 75c

CELERY Hearts .....15c LETTUCE Hearts 15c

SALMON Invincible Medium Red, 1 lb. flat cans, each 20c

BUTTER Very best creamery, lb. 55c

TUNA .... 20c SHRIMP best wet ...18c

FRESH SPINACH 3 qts. 25c

COCOA 3 lbs. 25c

PILCHARDS Cal. Sardines, in 1 lb. oval cans 18c

CLAMS Doxie's Quahaugs Little Necks, can 25c

PICKLES Farm House in qt. jars, sour, sweet, mixed, sweet relish 50c

MACKEREL Small, Salted, lb. 20c

CHEESE Very best N. Y. State, lb. 35c

SPAGHETTI With grated cheese, Beechnut, can 15c

CRAB MEAT Deviled, ½ lb. can 45c

POTATOES pk., 35c bu. $1.25 | FLOUR 24½ lbs. 89c

Mrs Irene M Christiansen Mrs. Florence Lassandra

Two Canadian women are to be hanged soon for murder. The first to mount the gallows will be Mrs. Florence Lassandra, who is to die in Alberta on February 21 for complicity in the murder of a peace officer. Mrs. Irene M. Christensen, of Dapp, Alberta, is under sentence to die on April 4 for the murder, last September of her husband.

Make your Wants Known in FREEMAN ADS.

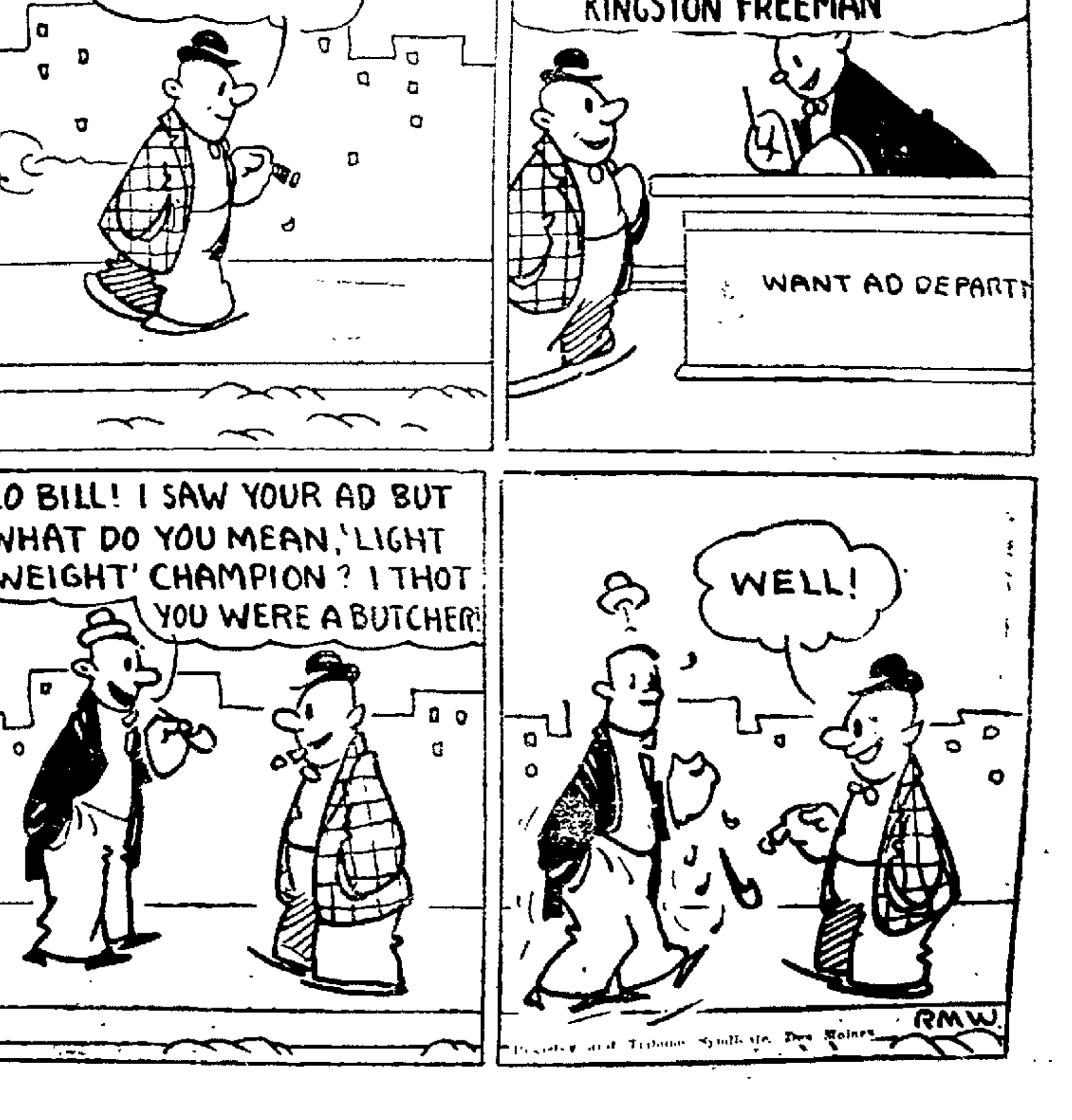

MONDAY, FEBRUARY 12, 1923.
Sun rises, 7:02; sets, 5:28.
Weather, fair.

The Temperature.

The lowest point registered by The Freeman's thermometer last night was 19 degrees. The highest point reached up until noon today was 29 degrees.

Weather Forecast.

Washington, Feb. 12.—Snow late tonight and Tuesday, probably changing to rain in south portion Tuesday; rising temperature; increasing east and southeast winds, becoming strong.

BUSINESS NOTICES

Dr. Broberg, Graduate Chiropodist and Chiropractor, 65 St. James St., corner Clinton Ave. Hours: 10 to 12 and 2 to 5. Phone 764. Lady assistant

Central Beauty Parlor, 17 Belvedere street, at your service. Telephone 1523-M.

THE PRETTIEST
Valentines are those flowers they say it better than anything else.
VALENTIN BURGEVIN, INC.,
Fair and Main streets.

MOVING, TRUCKING, EXPRESS.
Local and long distance. Masten & Strubel, 742 Broadway. Phone 1255-J.

When it's trucking, local or long distance, call 885. FINN'S baggage express, 31 Clifton avenue.

CORD WOOD.
Sawed or split.
$5 large truck load.
J. A. MURRAY, Boulevard.

We have a complete line of Victrolas and Victor records on hand. KAPLAN FURNITURE CO.,
14 East Strand.
Open evenings.

PIANO TUNING AND REPAIRING.
R. E. MARTHIS.
156 Prospect street. Phone 1847-W.

PAPER HANGING—PAINTING
WALL PAPER
The men who will make your house a home. Jacobson, 75 Cedar street. Tel. 2117.

KINGSTON TRANSFER CO. Moving and trucking, local and long distance. New York trips regular. 769 Broadway. Tel. 1122-J.
A. KRESIG, Prop.

Sawed wood, $6.00; large team load. Hutton. Phone 382-W.

STORK'S TAXI SERVICE.
Day or night. Phone 585-J.

Dr. Magnus Gross,
Chiropodist.
284-286 Wall street. Tel. 420.
Treats all foot ailments. Open evenings. Sunday by appointment.

GLADYS
Maker of street and evening gowns.
154 Fair street.
Hours 9 to 4. Also by appointment.
Phone 2141.

We have a practical mechanic for auto springs. We can furnish you at short notice with new springs or do repairs on broken springs. Mayer's Auto and Wagon Shop, corner Mill and Chambers streets. John M. Mayer.

STRAWBERRY PLANTS
Champion, the new wonderful ever bearer. Plants set in the spring produce great crops of large luscious berries from July 15th until snow flies—very prolific, excellent flavor. Also three new best spring bearing varieties. Send for catalogue. F. P. MESSINGER CO., Nurserymen, Room 202, Advance Bldg., Phone 1051-W, Kingston, N. Y.

The Daily Freeman is on sale at the following stands of the Schultz News Agency in New York city.
102 West 42nd Street.
42nd Street and Park Avenue, (opposite Grand Central Depot).
30th Street and Broadway. (S. W. Corner).
42nd Street and Sixth Avenue, (S. E. Corner).

THOMAS P. KELLY
Plumbing, heating, tinning. 50 Hunter street. Telephone 979-R.

Piano Tuners.
Frederick C. Winters.
James H. Winters.
231 Clinton Ave. Phone 1113-J.

FACTORY MILL ENDS.
Dress ginghams, madras, chambrays and percales. DAVID WEIL, 44 Broadway Bargain House.

IT'S GREAT.
Try a loaf of Mrs. Salzmann's Caraway Rye. At your grocer or phone 1610.

SNYDER BROTHERS' EXPRESS.
Phone 757. 628 Broadway. Baggage and delivery service, moving and hauling; local and long distance.

In Reverent Tribute

The Great American

ABRAHAM LINCOLN

Born Feb. 12, 1809.

Cordially yours,

SAFFORD & SCUDDER

JEWELERS

'The House of Lucky Wedding Rings'

310 WALL ST., KINGSTON, N. Y.

STRONG QUINTETS BATTLE TONIGHT

For League Leadership—Albany Comes Here With Kerr in Lineup—Tome to Make His First Appearance.

The Albany State League team comes here this evening to oppose the Morgenweck clan in a game that will be interesting from many viewpoints. The Senators are now the league leaders, with the local representatives following close behind. Albany so far this half season has won six games and lost but three; Kingston has won seven games and lost four. If the game results in favor of the Kingston team, the home club will again be in first place.

Each team will produce a man new to the local court, Albany bringing Kerr, a player of much fame, who has been performing very nicely in the Eastern League. An old favorite will be seen in a Kingston uniform, Morris Tome coming here to finish the season with the local quintet. Tome is probably better known as a basketball player to Kingston fandom than any other player active or otherwise. He was one of the boys of old, coming here when but a young lad. Tome recently played with Trenton in the Eastern League and made a very creditable showing. He played a guard position and supplied at center at times. Just how Manager Morgenweck will place him remains to be seen. The game is scheduled for 8:30, with dancing after the struggle.

A number of important contests are scheduled for this week in the New York State Basketball League. Harry Riconda will not be in the line-up this evening for the Senators, but he wired Hepinstall Saturday that he will be set for the game in Albany on Tuesday. The week's schedule follows:

Tonight—Albany at Kingston.
Tomorrow night—Kingston at Albany.
Thursday night—Amsterdam at Schenectady.
Friday night—Albany at Amsterdam; Kingston at Cohoes.
Saturday night—Cohoes at Albany.

Chandler Defers Decision.

Action on protested games was deferred by Basketball Commissioner George F. Chandler at Sunday's meeting of the board of directors of the New York State League in Schenectady. The commissioner accepted the evidence of the teams and referees and probably will announce his decisions this week.

PLAN FOR STATE TRACK MEET

At Union College May 30—Individual Winners in Sectional Meet to Represent Section.

Plans for the New York State High School Athletic Association's state-wide athletic meet at Union College, May 30, were considered at a conference of the executive commission of the association and Lieutenant Elmer Oliphant and Professor Opdyke of Union College in Albany Friday.

Arrangements were made to entertain fourteen teams representing the fourteen sections of the state association. Each section will be represented by a team composed of the individual winners in the sectional championships. Each section will have a field day May 19 or May 26 that is expected to attract entries from every high school in the state with the exception of New York city. In this section the meet will be held at Poughkeepsie on May 19.

The track events for the meet have been fixed by the committee as 100 yard dash, 220 yard dash, 440 yard dash, half mile run, one mile run, 220 yard low hurdles. The field events will be the broad jump, high jump, pole vault and twelve pound shot put.

In addition to these events a medley relay race will be run. The first boy will run 100 yards, the second 220, the third 440, and the last 880. The high school team winning in the sectional meet in this race will compete as a unit. In all other events the first place winner in the sectional meet will represent the section.

Card of Thanks.

The family of the late Mrs. Martin Hunter wish to thank their friends and neighbors for kindness, courteous treatment and beautiful floral tributes, during the illness and death of their loved one.
—Advertisement.

BUSINESS NOTICES

Mrs. R. H. McCutcheon, licensed undertaker and embalmer, 44 Prince street. Telephone 1920.

SCANLON'S TAXI SERVICE
Closed Cars. Day and Night.
Call 1898-J or 1149-W.

Elmer Palen will have 40 head of good young horses, matched pairs, single horses and plenty of good farm chunks. Come and look them over. For my sale Tuesday, February 13. Sale starts 1 o'clock sharp at 682-684 Broadway, Kingston, N. Y.

WILLIAM S. JACKSON,
Agent for John Wanamaker.
Tel. 469-M.

ACCOUNTING AND AUDITING
Income tax returns.
W. FRANK DAVIS.
Phone 1416-J. 45 Crown street.

F&D CIGARS HAND MADE FULL HAVANA FILLED

OPEN LARGEST INDOOR GOLF LINKS

With professional golfers, golf players and opera stars in attendance, one of the leading food places of Chicago has opened an 18-hole golf course occupying an entire floor above its restaurant. Cliff Booth, the well-known professional golfer, is in charge of the course. Chick Evans is seen putting at the eighteenth hole.

Gladys Robinson

Miss Gladys Robinson, the Toronto International champion, gave an exhibition of fast and fancy skating at the meet of the Middle Atlantic association at Newburgh.

OWNERSHIP OF ROLLO PIERCE

Jack Holland Settles Controversy Over Southpaw Pitcher by Paying Salary Claims.

Jack Holland has settled a controversy over ownership of Rollo Pierce, a young southpaw pitcher, by paying the Southwestern league its price for the player. Pierce was with Topeka last year. When Dick Cooley failed to pay the Topeka players, Oklahoma City took the player on, considering him a free agent. Then, the Southwestern syndicate settled the Topeka players' salary claims and asserted title to them. To remove any doubts about it, Holland paid Ensley Barbour for Pierce and now asserts ownership undisputed.

GOLF STAKES BUY DWELLING

Scottish Shoemaker Erects House With Money Won Playing Foursome With Duke of York.

Concrete evidence of the democracy of golf was first given in the year 1681 in the city of Edinburgh. In that year the duke of York, afterwards James II, was challenged by two English noblemen to play a foursome, he to choose any Scottish partner he wished. He chose John Patterson, a shoemaker, and the match was played on the Leith municipal links. The duke and his partner won, and John Patterson, who received half of the stakes from his partner, built himself a house, which stands in Edinburgh to this day—a monument to the democracy of golf.

ENGLAND HAS TINIEST LINKS

Golf Course at Belsize Park, Hampstead, Covers Only Acre and a Half in Area.

The smallest golf course in the world is at Belsize Park, Hampstead, England.

It is only an acre and a half in area, and will be used as a golf school. The ground is perched on the side of Haverstock hill, so that there are many steep slopes, and despite its smallness golfers may engage in every stroke of the game—the full tee shot, the full iron or brassie, the mashie pitch, niblick recoveries from the rough and sand bunkers, and putting on an adaptable green.

Golfers "Get Together"

George Sargent, president of the Professional Golfers' association, states that the wholehearted co-operation and loyalty of each and every member of the organization is necessary if the body wishes to retain control of the game and to free its members from the entangling interference on the part of sporting goods companies which have tied down some clubs so that their members can purchase only one brand of golf supplies.

INTERESTING SPORT NOTES

Thirty years ago lawn tennis was unknown; now it is world-wide.

* * *

Wesleyan (Conn.) college has added golf to its minor sports activities.

* * *

The Tanforan race track adjacent to San Francisco may open in May.

* * *

Memphis is constructing an 18-hole golf course under municipal jurisdiction.

* * *

The Boston National league baseball club will begin its spring training March 12.

* * *

Starting the new year the boxing commission of Canada will issue licenses to regularly organized clubs.

* * *

Johnny Farrell and Jim Barnes, eastern professionals, will play exhibition matches on a Cuban tour.

* * *

The popularity of golf is illustrated by 748 courses in England, 368 in Scotland, 98 in Ireland, and 44 in Wales, a total of 1,253.

* * *

The veteran outfielder, Tommy Thompson, has been re-engaged to lead the Rock Island team in the Mississippi Valley league for next season.

* * *

Announcement that architects had been asked to prepare plans for a $100,000 swimming pool for Harvard college has been made by Fred W. Moore, graduate manager of athletics.

* * *

The St. Louis Browns, not to be behind the Cardinals any, announced a dividend on the 1922 season, the first since the club was purchased by Phil Ball and associates seven years ago.

* * *

James O'Neill of the Washington Americans, who had been on the voluntary retired list because of illness, has been reinstated by Commissioner Landis.

* * *

The Japs are learning baseball rapidly, but not as well as they learned tennis. Perhaps their size prevents them from being as proficient as Americans in baseball, even had they been playing it as long.

* * *

Charles (Babe) Adams, veteran pitcher of the Pittsburgh team, has a new winter post office address. He has bought a home at Bethany, Mo., and moved there from his farm near Mt. Moriah.

* * *

Kansas City had rather hoped that Cleveland would send Catcher Ginger Shinault back to the Blues, but instead he goes to Milwaukee as part payment for Glenn Myatt, which leaves Kansas City short a catcher.

* * *

When waivers were asked by Pittsburgh on Catcher Walter Schmidt, the two New York clubs both put in claims, leaving the supposition that the Giants would get him as soon as a deal could be arranged.

* * *

There is a new Class B league in baseball. It is known as the Atlantic league and includes six teams, Trenton, N. J., and five from Pennsylvania—York, Allentown, Pottsville, Lancaster and Harrisburg.

Use FREEMAN advertising regularly and conservatively and results will surely follow.

Better Merchandise—Better Service—Better Business

26 Broadway — S. E. Eighmey — Down-town

Artistic and Beautiful Draperies

That Will Add Much of Beauty to Any Home

Draperies that just radiate cheerfulness and beauty—lace curtains, scrims, marquisettes, etc., also a choice assortment of cretonnes in patterns and colorings of unusual character.

A REGULAR RAINBOW OF CRETONNE

Hundreds of yards of the most desired and indescribably beautiful cretonnes—all ready to be made into beautiful draperies, slip covers, cushions, bedspreads, etc., for city home and summer bungalow.

Fashionable for frocks, hats, dresses and parasols.

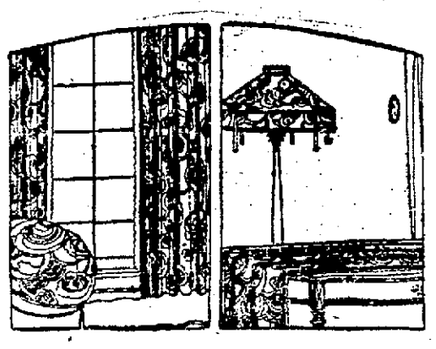

SMART LOOKING DESIGNS AND ATTRACTIVE COLORINGS GALORE FROM WHICH TO MAKE YOUR SELECTION.

Beautiful and distinctive patterns—large or small birds, flowers, etc.

Priced from 25c to 89c yard.

Sunfast Draperies	Marquisettes	New Curtains
In rich plain colors and charming designs in all the best shades.	In white or ecru with clever border designs, also white curtain swiss.	Of madras and neat marquisettes in clever designs.
50c, 59c, 75c, $1.39 yd.	19c to 39c yd.	$1.39 to $3.50 pr.

WINDOW SHADES of superior quality in white and colors.....59c, 75c $1.35

Here are the first pictures of the arrival, in Savannah, Georgia, of the last American troops from the Rhine. Doughboys arrived on transport St. Mihiel, accompanied by their German wives and children.

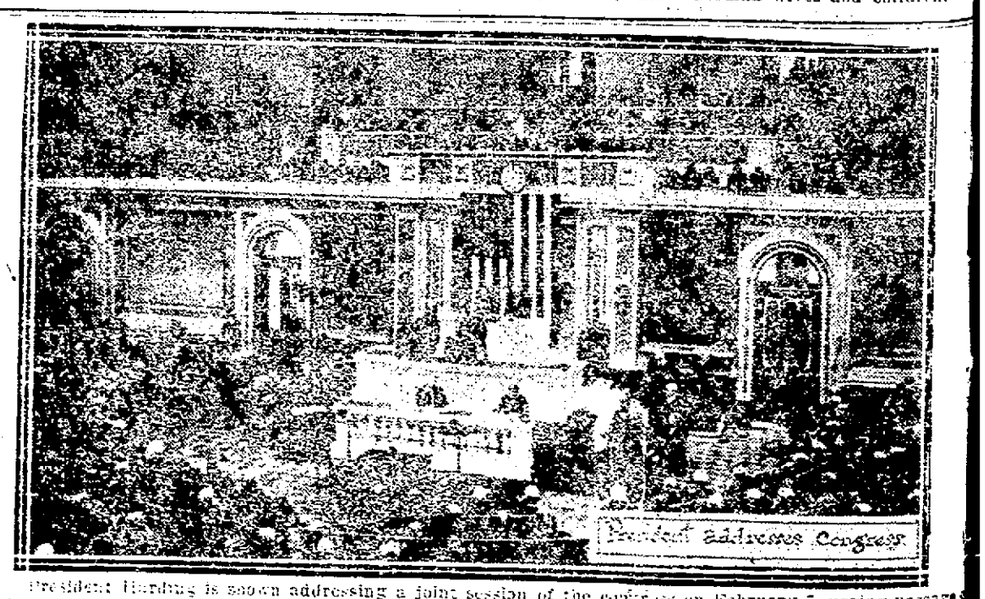

President Harding is seen addressing a joint session of the congress on February 7, urging passage of the measure to permit the refunding of the British war debt and the passage of the ship subsidy measure.

ST. MARY'S JUNIOR HOLY NAME MINSTREL TONIGHT

St. Mary's School hall was the scene of much merriment on Sunday afternoon when the large hall was taxed to its capacity with the school children, who witnessed the full dress rehearsal of the Junior Holy Name minstrel. Everything went over in good shape, including the solos, the chorus and the jokes.

The feature performance will be staged this evening and Tuesday evening and large crowds are expected to be in attendance. From the amount of tickets already purchased. Any not having secured a ticket may do so at the door before the performance. Dancing will be supplied by the Imperial Orchestra of this city, which is expected to be under way each evening about 10 o'clock. The minstrel will begin promptly at 8:15 o'clock.

UPTOWN HEBREW SCHOOL AUXILIARY OFFICERS.

The Ladies' Auxiliary of the Uptown Hebrew School held a special meeting, Sunday, February 11, at which installation of officers took place. The following are the new officers: Mrs. H. Schwarz, president; Mrs. L. Levy, vice president; Mrs. M. L. Ferentz, secretary; Mrs. Kirschner, treasurer; Mrs. Abramowitz and Mrs. J. Cl[illegible] trustees. Refreshments were provided and served by the new officers. A pleasant time was had by all. The first entertainment by the new officers will be a concert and pack party to be held on Sunday evening, February 18, at the Clermont Hall, Wall street. Admission will be free.

Stray Bit of Wisdom.

Man is a bundle of relations, a net of roots, whose flower and fruitage is the world.—Emerson.